For Reference

Not to be taken

from this library

Southerner

1971

Digitized by the Internet Archive
in 2021 with funding from
North Carolina Digital Heritage Center

https://archive.org/details/southerner7100sout

Sarah Primm

Mrs Primm's,

I can't begin to tell you how much I have enjoyed your teaching. Most of all your love for God, and so many teachers know days talk and explain Gods teaching. It means alot to me because God is the greatest thing and part of my life. I would be lost, life would not be without him.

I hope to get you for a History teacher next year. Come see me this summer, it's peaceful and quiet and full of Gods beauty and (flowers) Love Charlene Pratt

Alamance County Public Libraries
342 S. Spring Street
Burlington, North Carolina 27215

BAY MEMORIAL LIBRARY
342 S. Spring Street
Burlington, NC 27215

Focus On . . .

edited by: Beth A Thomas and
Jacob C. Alexander
advised by: Mrs. Elizabeth Jones and
Mrs. Janette Loy

Volume Eleven

SOUTHERNER 1971

Southern High School
Route One
Graham, N.C.

Student Life 1
Sports 58
Features 80
Classes 106
Academics 158
Advertising 182

Contents

Mrs. Dolly Shaw
Instructor and friend

In these times we attempt to focus upon the youth of today as individuals rather than merely as statistics. Individuals in the sense of communications with fellowmen . . .
athletic ability . . .
distinguishing talents . . .
the desire for learning . . .

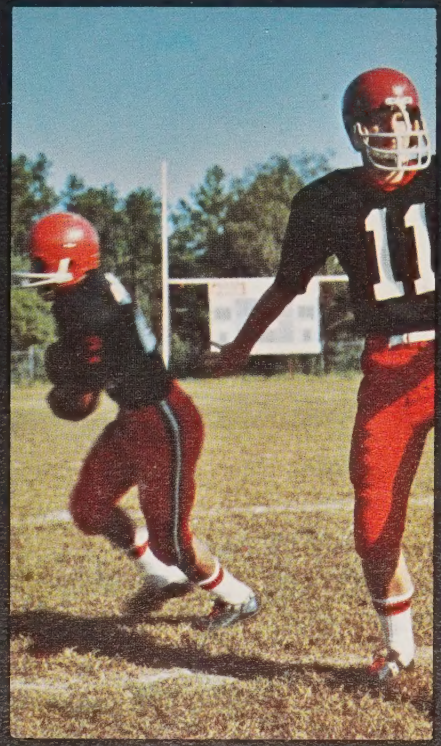

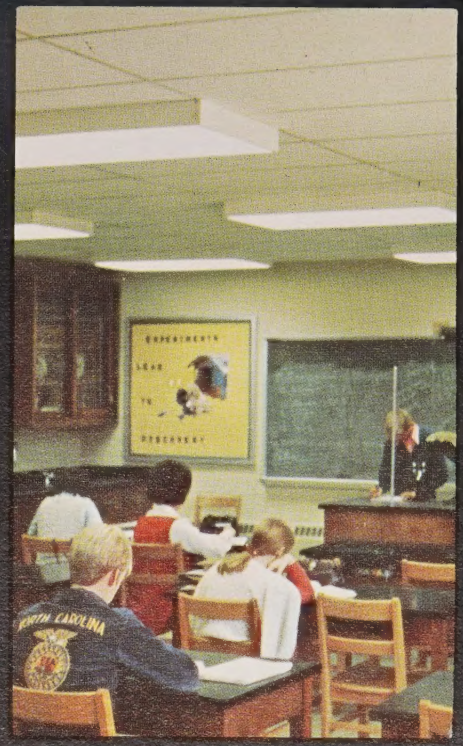

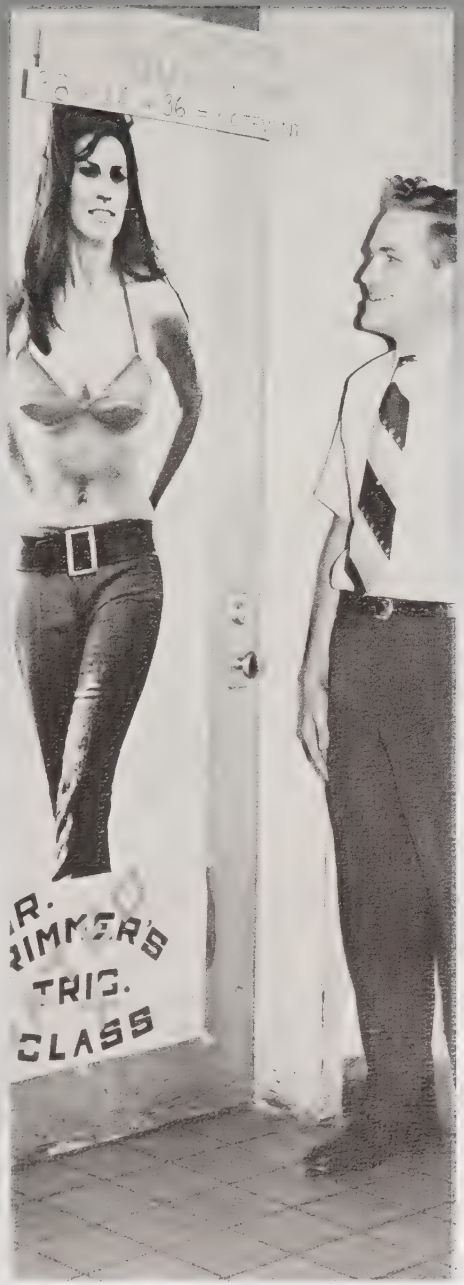

. . . the ability to form relationships . . . create thoughts that flow without strain or friction . . . and develop skills that strengthen student interest in learning.

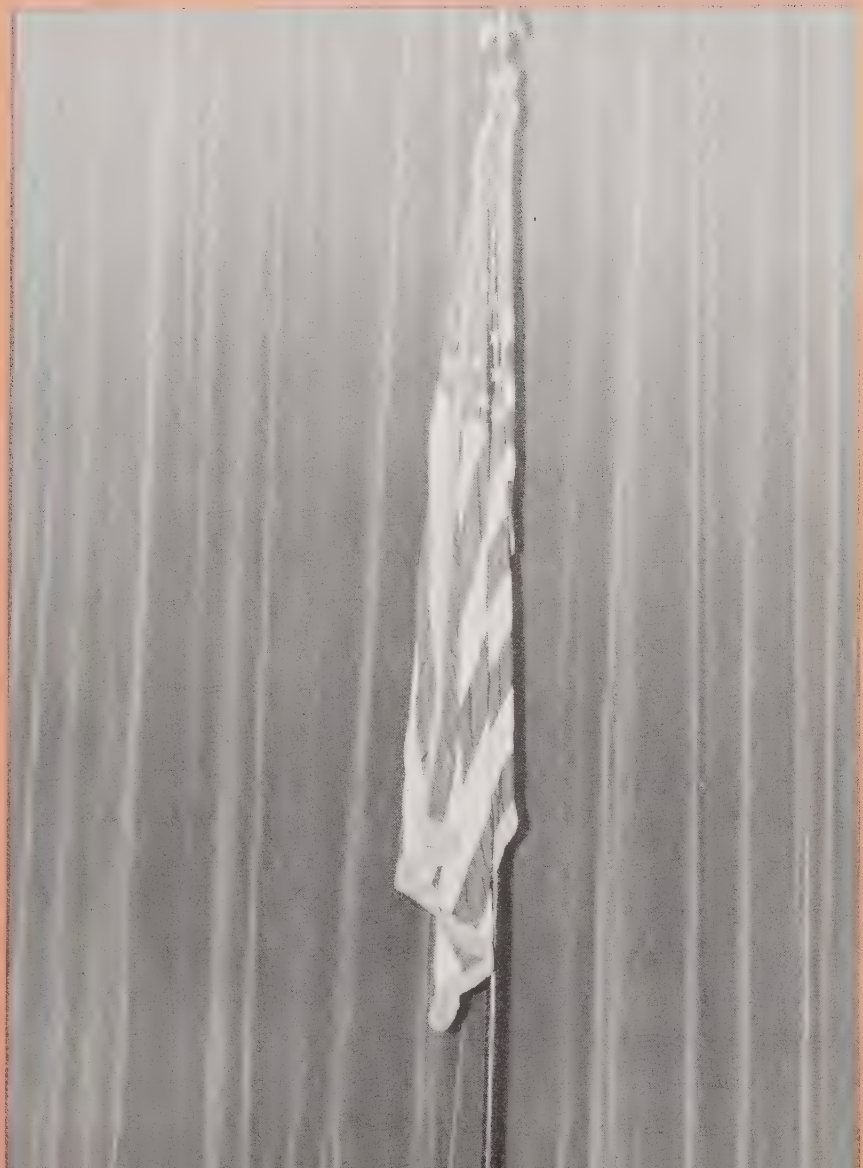

A closer scan of a routine week at Southern reveals the rush to get a place in the lunch line . . . the Friday night football games, fans oblivious to frozen toes and red, runny-noses . . .

. . . a touch of beauty . . .

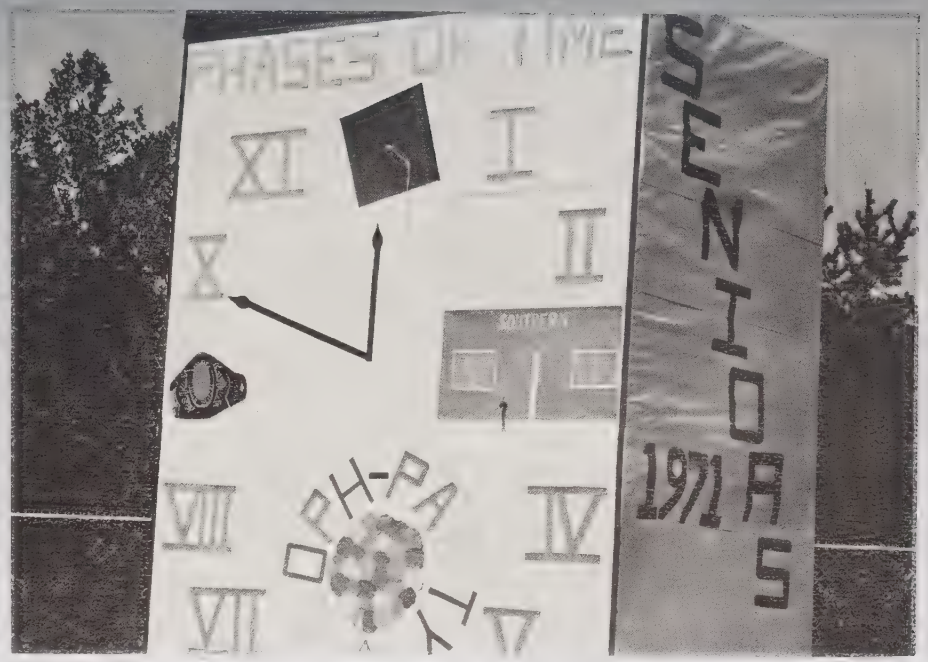

. . . the enthusiasm
brought by school
spirit . . .
the joy attained from
a long-awaited
class ring . . .

. . . the relief brought by guidance
. . . the reward of individual research
. . . All this and more comes into perspective as we focus upon . . .

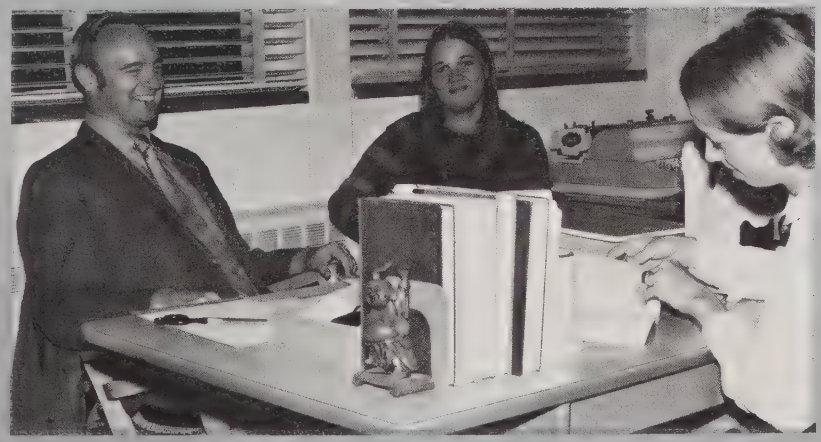

STOP
PUBLIC

Student Life

Student Council

The Student Council is the central unit of student government. Composed of representatives from each homeroom, its job is to head, back-up, and promote student government activities. It's primary aim is to better the standards of our school and provide students a voice in student government and extra-curricular activities.

Jacob Alexander - President
Daphne Euliss - Vice President

Debbie Blaylock -Secretary
Joel Mann - Treasurer

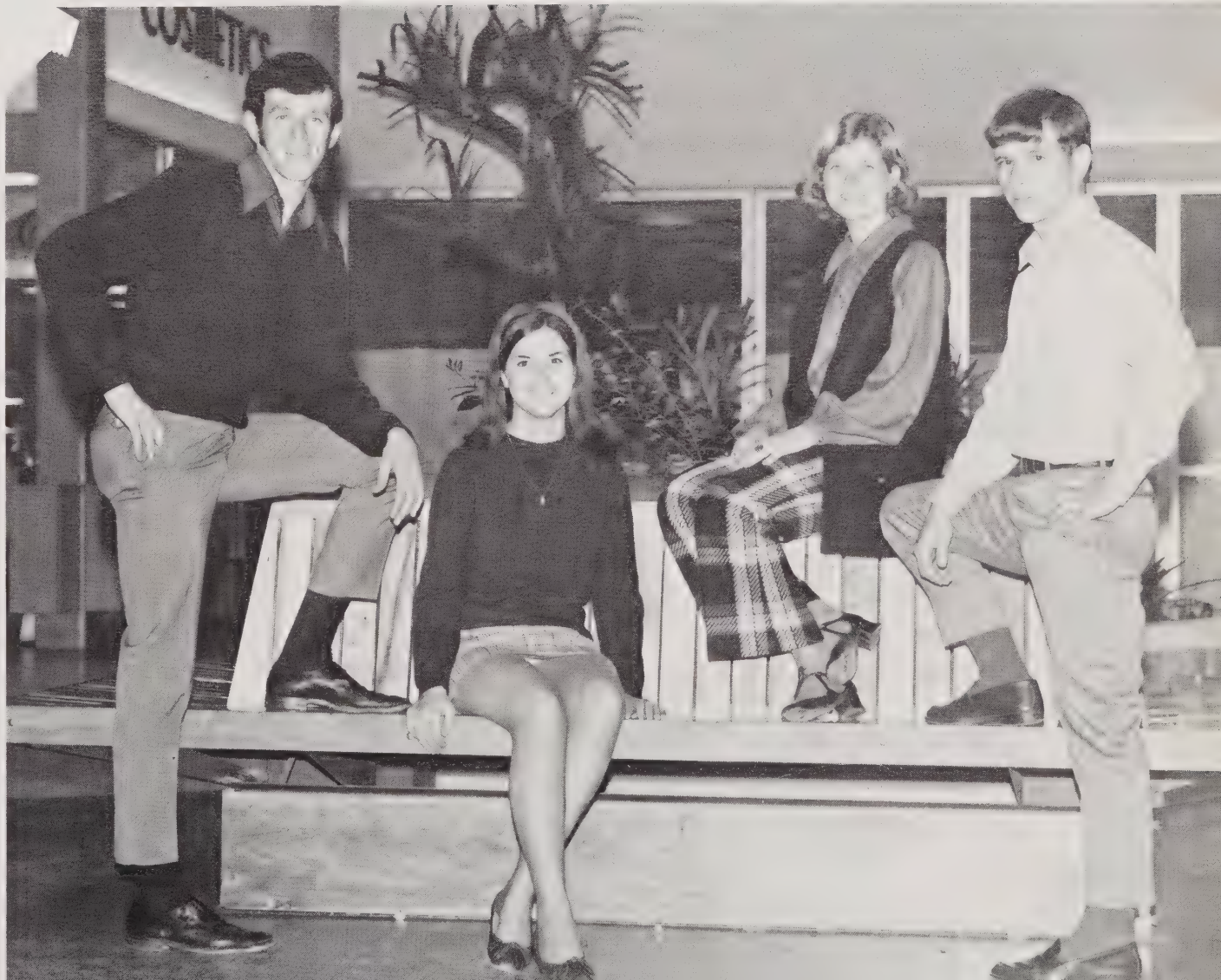

Jacob Alexander President of Student Body.

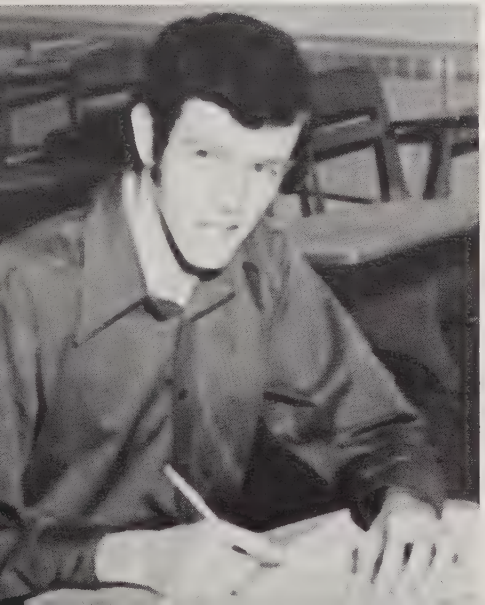

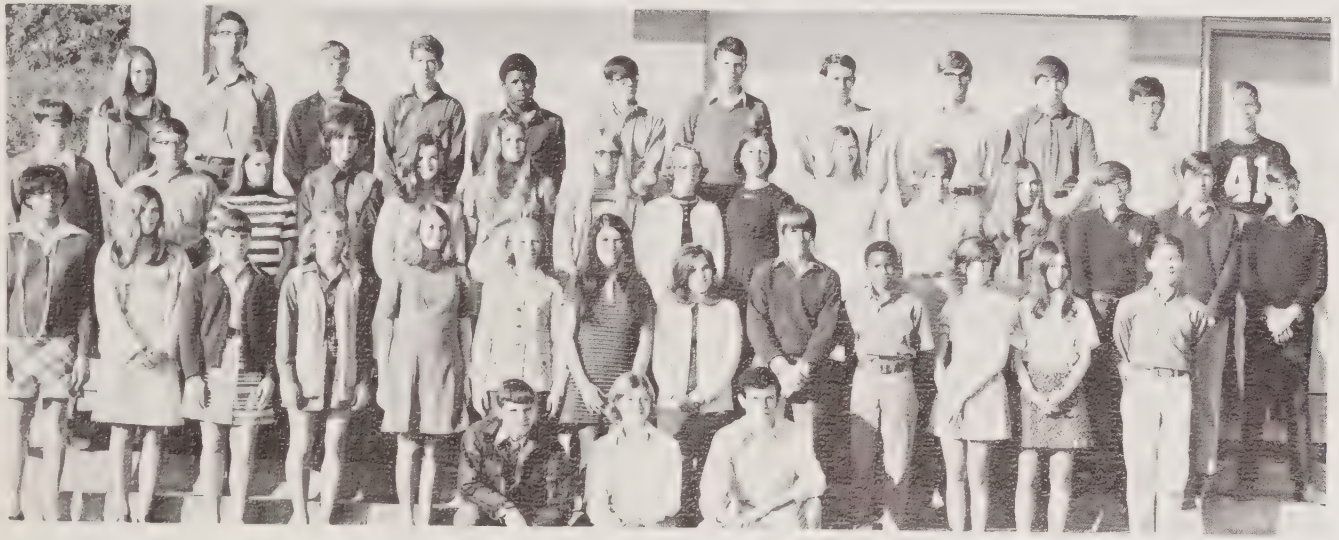

Row one: Patterson, Shoffner, Blaylock, Hinshaw. Row two: Shoffner, Euliss, Key, Adams, Thomas, Loy, Cooper, Isley, Talbert, Alexander, Loy, Barker, Edwards.

Row one: officers- Mann, Blaylock, Alexander. Row two: Wood, Reich, Stout, Loy, Lambe, Sharpe, Smith, Kizziah, Faulkner, Watkins, Foust, Wilson, Paulette. Row three: McPherson, Greeson, Black, Justice, Blalock, Blaylock, Lewis, Hackney, Thomas, Dale, Wilson, Neese, King, Hawkins, Braxton. Row four: Shoffner, McBane, Brooks, Jones, Bowden, Hudson, Cooper, Andrews, Adams, Loy, Albright, Allred.

Interclub Council Representatives

Interclub Council is composed of the presidents of each of the clubs and its primary function is to correlate club meetings and projects. Student Council Representatives are selected from each homeroom, attend student council meetings and report back to their homerooms the results of the meetings.

Executive Council

Committee Chairman

Blaylock, Childress, Mann, Alexander, Key, Euliss

Row one: Burnett, French. Row two: Euliss, Loy, Sharpe, Linens. Row three: Dodson, Loy, Stafford.

Row one: Thompson, Wrenn, Hart, Thompson, Holliday, Shoe, Capps, Andrews, Stephens, Stafford. Row two: Overman, Grant, Greeson, Griffin, Wilson, Garner. Row three: Graves, Barker, Holt, Thacker, Dodson, Crumpton, Smith, Pickard, Prear, Albright, Blaylock.

Belles and Sons

The Southern Belles and Sons are students who have exceptional singing ability. Each year this group displays its superb talent by singing in assemblies, concerts, and other events.

Glee Club

Row one: Harvey, Aldridge, Carden, White, Moore, Davis. Row two: Thompson, Stout, Foushee, Latham, Coble, Foster, Coble, Miller. Row three: Lasley, Wicker, Guthrie, Farrell, Alston, Hawkins, Sherard. Row four: Stanford, Lashley, Kirkpatrick, Herring, Scott, Reynolds, Crawford. Row five: Griffin, Williams, Overman, Stout, Stafford, Justice, Slade.

The Glee Club of Southern High School helps promote appreciation of good music. Throughout the year these talented students perform at assemblies and in various concerts.

Row one: Kizziah, Fogleman, Copeland, Murray, Thompson, Christopher. Row two: Wood, Wiggins, Garner, Honeycutt, Overman, Sawyer, Sulecki. Row three: Isley, Chriscoe, Blaylock, Dalton, Neese, Sipe, Stephens. Row four: Moon, Talbert, Thompson, Sharpe, Younts, Smith, Barker, Capps. Row five: Braxton, Talbert, Lewis, Nance, Lambe, Smith, Catoe, Hackney.

Row one: Graves, Braxton, Scott, Durham, Holliday, Murray,Blalock, Cook. Row two: Braxton, Quakenbush, Garner, Mora, Coble, Apple, Glosson, Stafford, Dodson. Row three: Farrell, Lashley, Webster, Aldridge, Childress, Massey, Thompson, Hart. Row four: Prear, Garner, Teague, Coble, Thompson, Carr, Farrington, Curtis. Row five: Dale, Blaylock, McBane, Isley, Thomas, Shoe, Allison, Shoffner.

Row one: Graves, Grant, Thompson, Wrenn, Pickard, Greeson, Kennedy. Row two: Pritchard, Albright, Pickard, Lloyd, Griffin, Crumpton, Younger. Row three: Freshwater, Dean, Wilson, Andrews, Holt, Greeson, Troxler. Row four: Brewer, Dodson, Allen, Thacker, Deaton, Smith.

Row one: Lambe, Massey, French, Webster, Sulecki, Gossage, Wilson, Williams, Childress, Wolfe, Wiggins, Barker. Row two: Robertson, Woods, Shoffner, Cummings, Albright, Mr. Rhodes, Advisor; Wall, Bowden, Foust, Newlin, Holt, Carter, Hunter. Row three: Everette, White, Woody, Cashwell, Dismuke, Farrell, Clapp, Foust, Shaw, Cook, Overman, Thompson. Row Four: Albright, McPherson, Garner, Marlette, Matthews, Stinnette, Akins, McAdams, Johnson, Lambert, White. Row five: Walker, Vestal, Payne, Small, Holt, Edwards, Blackwell, MacLean, Dalton, Loy, Harlukowicz. Row six: Wood, Morrow, Cartner, White, Brewer, Thompson, Kizer, Matthews, Mullis, Martindale, Hamby.

The band added color to the Elon Homecoming Parade.

Southern High School Band

Southern is very proud of its band. Under the leadership and guidance of Mr. Rhodes, these dedicated students provide entertainment during half-times, assemblies, and through special band concerts.

Drum major - Steve Wall

Color guard practices routines .

Sharpe, Graves, Apple, Shoffner, Somers, Bowman

Row one: Blalock, Honeycutt, Slade. Row two: Askew, Linens, Crawford.

Row One: Capps. Row two: Blaylock, Mrs. Mills, Advisor, McBane.

Row One: Capps. Row two: Blaylock, Mrs. Mills, Advisor; McBane

Confederettes

Confederettes add an extra "kick" to school spirit by presenting interesting half-time programs at football and basketball games. Marching in parades, they bring a spark of color to the band.

Row one: Barker, Williams, Massey, Sulecki. Row two; Lamb, Wolf, Webster, Childress, Wilson, Wiggins, French, Gossage.

Color Guard Majorettes

Southern's high-stepping color guard and majorettes added color and variety to the half-time shows. They are chosen on the basis of their ability and routine and are also a boost to school spirit.

Carter, Robertson, Holt, chief; Woods, Hunter

Punishment for a disobeying slave on Slave Day.

Row one: Franklin, Councilman, Councilman, Freeman, Baldwin, Harrell, Moore, Loy. Row two: Cheek, Chriscoe, Lambe, Robertson, Huffman, Graves, Hinshaw, Smith, Phillippie. Row three: Wiggins, Albright, Stafford, Best, Barker, Shoffner, Seymour, Thomas, Hilton, Dismuke. Row four: Jones, Smith, Cashwell, Wolfe, Richardson, Isley, Cheek, Pickard. Row five: Clapp, Moorefield, Love.

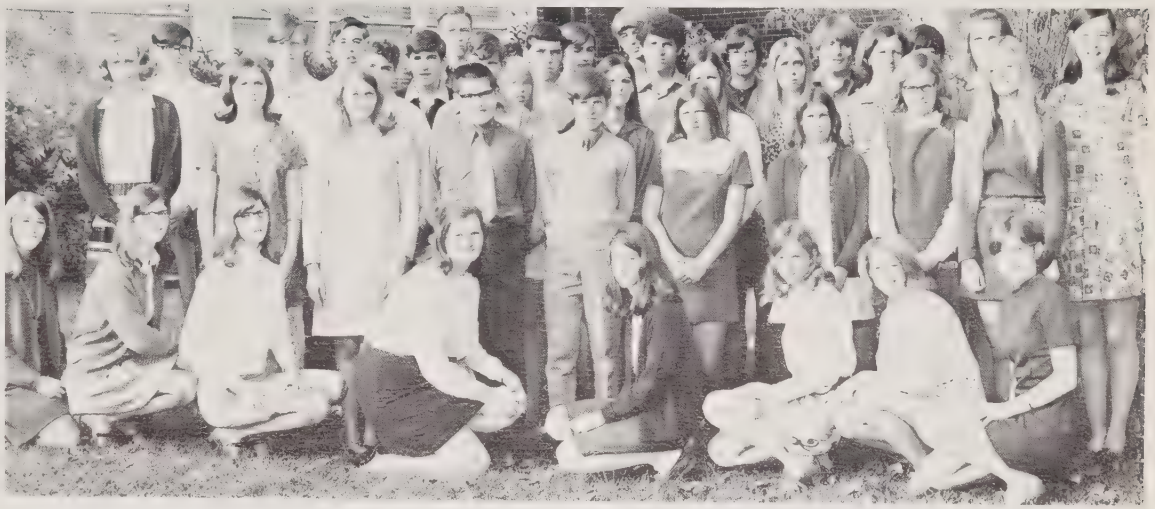

Latin Club

The purpose of the Latin Club is to promote a better understanding of ancient Roman customs and literature. Each year the Latin Club sponors Latin Week in order to prove that Latin is not dead. The climax of Latin Week is Slave Day when new members are initiated. Other projects include a bake sale, a banquet, and helping a needy family at Christmas.

The Latin Club has their annual banquet.

French Club

The purpose of the French Club is to provide interested students a means of discussing French culture and learning more about the people and language. Activities of the year included presenting a chapel program during National Foreign Language Week, going to a French restaurant, and seeing a French play.

French students use tapes in aiding their studies.

Row one: Griffin, Smith, Stout, Isley. Row two: Staley, Williams, Culberson, Durham, McAdams, Somers, Bowman, Combs, Mintz, Murray, Davis, Fogleman, Kime, Euliss, Holt. Row three: Morrow, Hunter, Moon, Younts, Stephens, Ingle, Smith, Arwood, Martin, Summers, Boylan, Hudson, Morrow, Thompson, Hawkins, Franck, Livengood, Allen, Sharpe, Crawford.

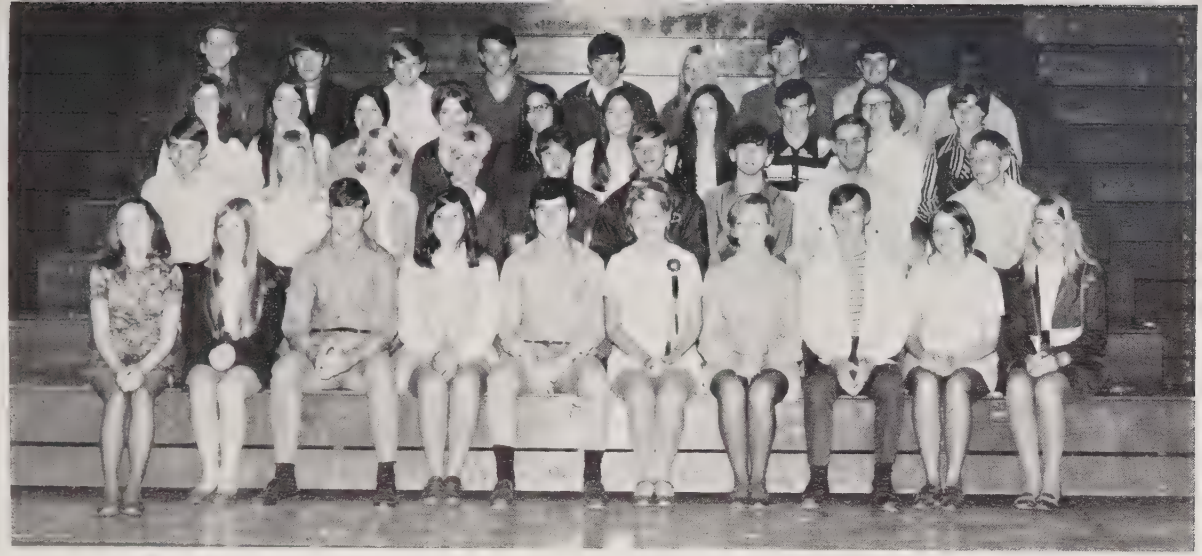

Row one: McCray, Blalock, Franklin, Clark, Albright, Allison, Wilson, Small, Lambe, Childress. Row two: Key, Hodgin, Garner, Smith, Gossage, Ross, Edwards, Thompson, Allred. Row three: Blalock, Franklin, McLendon, Vincent, Miller, Blaylock, Nance, McClelland, Martindale, Perry. Row four: Stafford, Loy, Bright, Phillippie, Smith, Hudson, Lee, Marshburn, Burnett.

Spanish Club

The object of the Spanish Club is to promote a more thorough knowledge and understanding of the Spanish language, countries, and customs.

Each year the club has a banquet at which they eat Spanish food and follow Spanish customs.

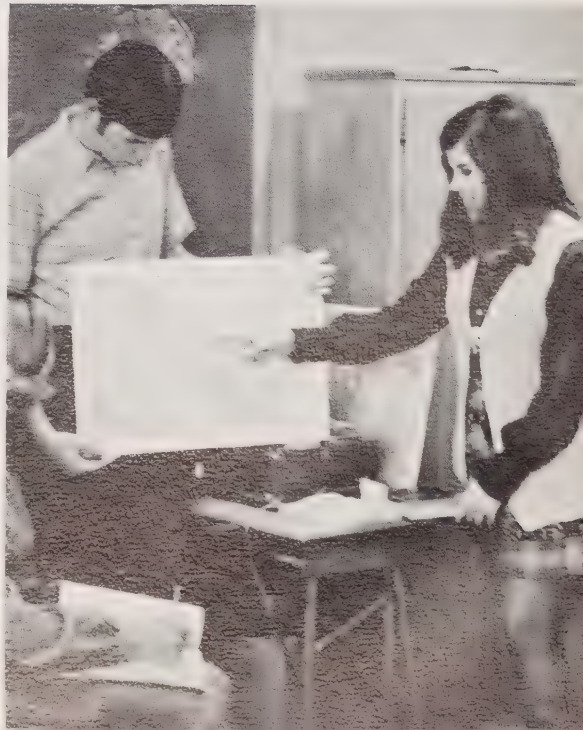

Spanish students do research on their term papers.

Southerner Staff

The Southerner staff consisted of hardworking students who devoted much time and energy in creating a totally different annual which is filled with both the triumphs and disappointments of the year 1970-71.

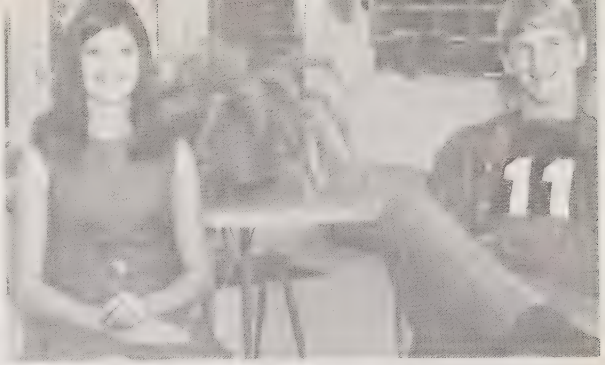

Top right: Ads; Cathy Kime, David Vaughn. Center: Features; Lynn Perry, Dawn Isley. Photographers; Barry Lee, Alan Wilson, Bill Freshwater. Bottom left: Sports; Carol Smith, D.G. Albright . Bottom right: Classes; Sue Ellen Moon, Susan Lee, Pam Crawford.

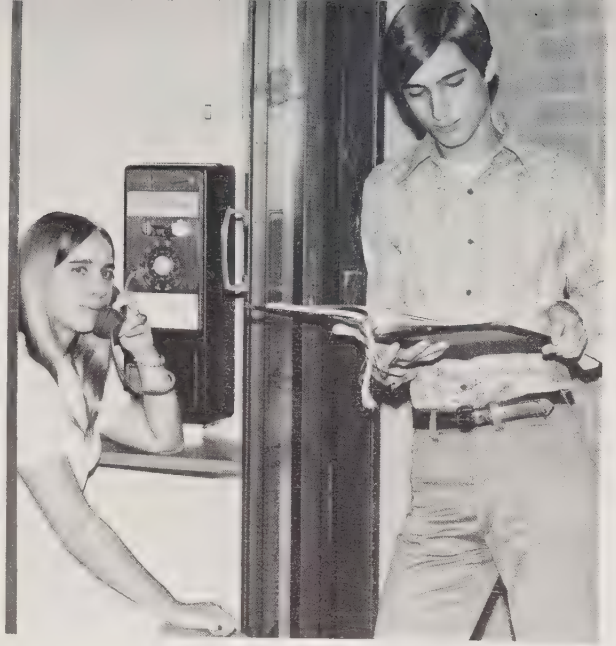

Top left: Student Life; Katherine Shoffner, Christy Shields, Alice Franck Top center: Copy; Jo Ann Seymour, Ricky Moorefield Top right: Typists; Janet Williams, Tereasa Aldridge Bottom left: Editors and Advisors; Mrs. Loy, Jacob Alexander, Beth Thomas, Mrs. Jones Bottom right: Business; Janet Massey, Guy Burnett

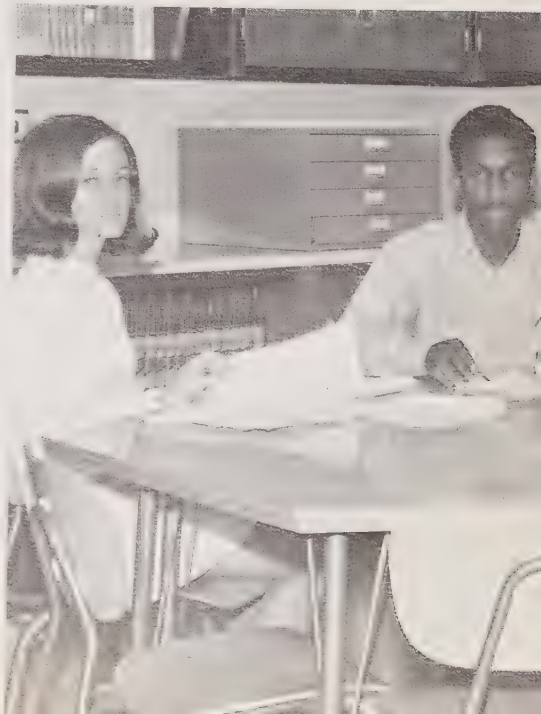

Top left: Advisors and Co-editors-Mrs. Allen, Miss McPherson, Barry Loy, Sharron Loy, Top Center: Business Manager-Sharon Stephens, George Lloyd; Top right: Photographers-Jody Bailey, Rudy Graves Bottom left: Front Page-Terry Cumbo, Daphne Euliss, Terrie Capps, Jean Moore; Bottom right: Features Page-Patti Hart, Kathy Blalock, Rhonda Sharpe, Pam Blalock

So-Hi-News Staff

The So-Hi News staff makes news its major aim and works to keep the students informed on sports, club activities, and student opinon. Meeting deadlines, collecting news, and reporting on past, present, and future activities spark these high school journalists.

Top: Typists-Dorinda Smith, Donna Talbert Center Left: Sports-Cheryl Jones, Tommy Coble, Bub McPherson, Ruth Ann Foster Center Right: Editorial Page-Cheryl Staley, Yvonne Lambe, Sandy Cheek, Lori Thompson Bottom Left: Art Editor-Mike Isley Bottom Right: Staff members work to meet deadline.

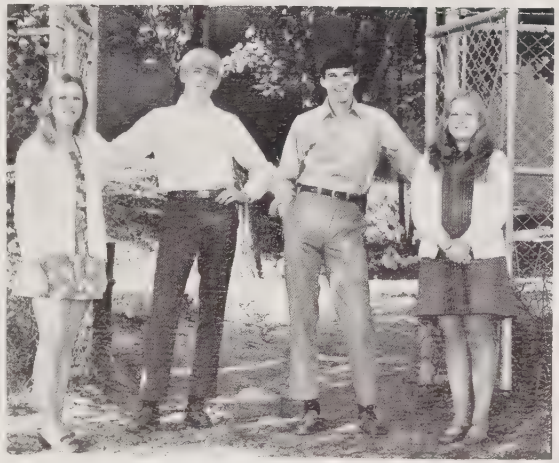

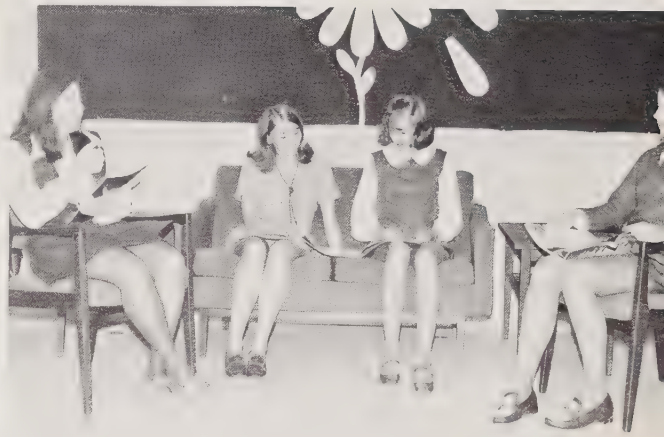

Row one: officers, Combs, Glover Row two: Foster, Smith, McLendon, Allison, Capps, Isley, Greene, Burnett, Lambert, Stephens, Vincent, Wood, Kizziah. Row three: Hawkins, Troxler, Wallace, Whitfield, Loy, Smith, Hudson, Jones, Thacker, Thomas, Deaton, Vaughn, Thomas, Smith, Albright, Ross, Alexander, Albright, Ursery, Franklin.

Monogram Club

The Monogram Club functions as an organization to recognize and promote athletic achievement. Membership is open to any student who has lettered in any sport and to all varsity cheerleaders.

Varsity football players served as cheerleader's slaves on Cheerleader Appreciation Day.

Civitans sponsored a car wash in order to raise money.

Row one: officers, Pickard, Puckett, Stafford, Albright, Adams, Troxler. Row two: Advisor, Mr. Rimmer, Edwards, Lee, Payne, Bailey, Allen, Wallace, Loy, Hawkins. Row three: Coble, Euliss, Loy, Alexander, Thomas, Ricks, Vaughn, Patterson, Smith, McPherson, Jones, Hudson.

Jr. Civitans

The Junior Civitan Club is sponsored by the Senior Civitan Club of Alamance. It offers high school boys a chance to participate in many varied civic projects throughout their school and community and emphasizes good fellowship and co-operation in all activities. Other objectives of the club are to encourage good citizenship, cultivate social relations, promote clean living, and develop good sportmanship through active participation in service projects.

Civitans and Civinettes attend the Duke-Wake Forest ballgame.

Row one: officers, Foster, Wood, Moon, Thomas, Shoffner, Massey. Row two: Gentry, Miller, Blaylock, Patterson, Lee,Cooper, Loy, Seymour, Thompson, Sharpe, Franklin, Holt, Miss Sharpe, Advisor, Barker, Shoe. Row three: Jones, Askew, Allison, Isley, Blaylock, Combs, Stafford, Euliss, Capps, Smith.

Junior Civinettes

The Junior Civinettes sponsor many activites and perform many duties which benefit both the school and the community. These projects include selling candy, helping needy families, and taking gifts to the Elon Home for Children. A service club, the Junior Civinettes are sponsored by the Senior Civitan Club of Alamance. The Junior Civinettes set their goals at developing good character and learning to accept responsibility.

Civinettes make turkeys for the teachers at Thanksgiving.

Row one: Mrs. Briggs, Advisor, officers, Ricks, Isley, Allen, Blaylock. Row two: Blalock, Miller, Clark, Loy, Gossage, MacLean, Cox, Loy. Row three: Seymour, Wiggins, Bailey, Payne, Cheek, King, Davis, Allison. Row four: Loy, Stafford, Morrow, Lowe, Newlin. Row five: Baldwin, Isley, Key, Wiggins, Moorefield, Thompson, Wallace, Bryd, Kennedy, Thompson, Curl, Fogleman.

Jr. Engineers

Juniors Engineers demonstrate use of equipment in the chemistry lab.

The purpose of the Junior Engineers Club is to promote the understanding and advancement of scientific thought among the students and faculty of Southern. Members must initiate a scientific interest by their scholastic subjects, possess good moral character, and desire to specialize in a science or science-related field.

The responsibility of transporting students to and from school rests upon the shoulders of the bus drivers. They take a special course in bus driver's training in order to meet this challenge and to acquire the skill necessary for this job.

Bus Drivers

Row one: Cobb, Euliss, Hudson, Cook, Allen, Bailey. Row two: Morrow, Worth, MacLean, Burnett, Harrell, Garrison, Shoffner, Oliver, Williams, Pickard, Honeycutt, Cooper, Blaylock, Thomas. Row three: Thompson, Holt, Culberson, Andrews, Crawford, Wall. Row four: Thompson, Brewer, Walter, Kizer, Wilson, Loy, Patterson, McPherson, Summers.

Row One: Librarian, Mrs. Covington, Phillippie, Rich, Vanhook, Alston, Parrish, Martin, Harvey, Curtis, Foust, Slade, Alston, Ratliff, Alston, Foust, Librarian, Mrs. Emory. Row Two: Scott, Farrell, McBane, Glosson, Coble, Black, Pike, Hodgins, Apple, Coble, Alston, Stout, Riley. Row Three: Hundley, Holt, Stafford, Curl, Brewer, Murphy, Freeman, Cheek, Wright, Smith, Vestal, Morton, Westbrook, Ashley, McPherson. Row Four: Patterson, Johnson, Sanderson, Howard, Brooks, Sharpe, Thompson, Johnson, Stinnette, Sharpe, Sharpe, Smith, Sharpe.

Library Assistants

The library assistants are students who volunteer their services to the library by stamping, carding, and shelving books. They also help to maintain general order in the library.

Library Club

The Library Club consists of students who have been library assistants or students who do not have a study hall and desire to promote a better attitude toward the library and to learn more about its functions.

Row one: Curtis, Alston, Freeman, Farrell, Scott, Phillippi, Prichard. Row two: Staton, 'Ratliff, Harvey, Alston, Sanderson, Alston, Black, Smith, Curl, Mora, Johnson, Rich, Lloyd, Hodgin, Smith, Ashley, Scott. Row three: Alston, Foust, Harrell, Alston, Thompson, Cashion, Coble, Apple, Brewer, Stafford, Murphy, Wright, Johnson, Herndon.

Office Assistants

The office assistants are dependable and responsible students who assist in the office during their study halls. Some of their duties include typing and delivering announcement sheets, making out the absentee list, and helping Mrs. King with letters and reports.

Top: Hackney, Burnett, Coble, Smith, Holt, Coble.
Bottom: Campbell, Herring, Pass, Coble, Hill, Loy.

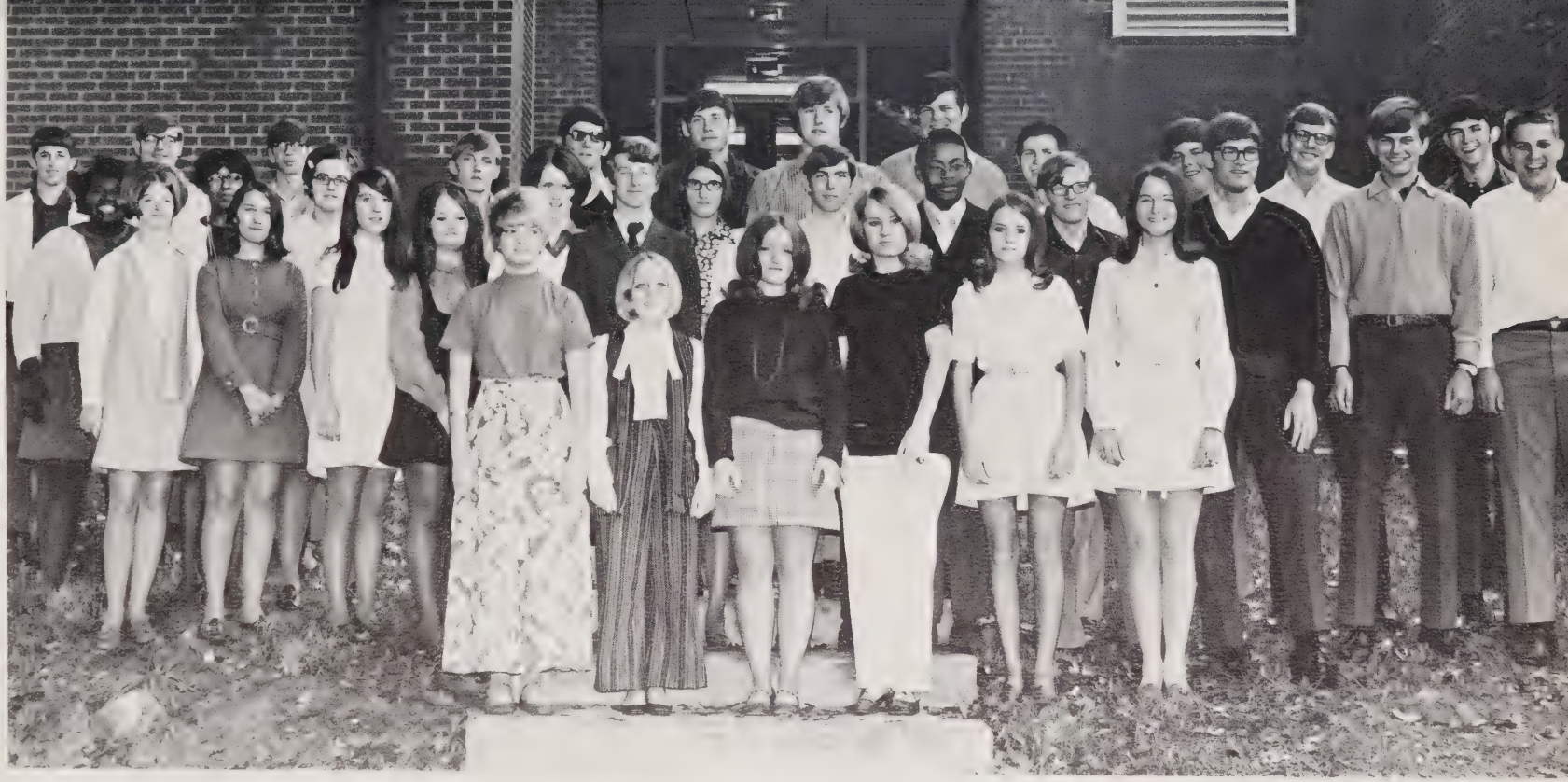

Row one: Hughes, Lloyd, Rich, Johnson, Coble, Ward. Row two: Wells, Wright, Hundley, Sanderson, Newton, Andrews, Stutts, Bowden, Loy, Adams, Pickard, Pore. Row three: Farrington, Woods, Key, Thaxton, Dodson, Edwards, Wood, Caulder. Row four: Smith, Brewer, Huffman, Byrum, Bailey, Sharpe, Lee, Wells.

D. E. C. A.

D.E.C.A. stands for Distributive Education Clubs of America and its primary aim is to develop responsible leadership in the field of distribution and other related fields. It is divided into three phases of organization: class room, work, and contests.

V.I.C.A.

V.I.C.A. stands for Vocational Clubs of America. Membership is open to juniors and seniors who have taken the required courses and who work at a regular job. Besides offering on-the-job training, V.I.C.A. also gives students a chance to learn more about today's world and instills civic and vocational leadership in its members.

Row one: officers, Cooper, Enoch, McPherson, Sharpe. Row two: Patterson, French, Coble, Strickland, McPherson, Holt, Bunton, Loy, Hinshaw, Lassiter. Row three: Hadley, Crawford, Baker, Wall, Hurst, Isley, Lawson, Pentecost, Murphy

Row one: officers; Seymour, Key, Kennedy, Isley, Moore. Row two: MacLean, Shields, Woods, Miller, Freeman. Row three: Allison, Clark, Barker, Loy. Row four: Massey, Ricks, Creech.

Health Careers

The Health Careers Club provides opportunities for students interested in a health-oriented career to discover more about health professions.

Health Career member aids in First Aid Room.

Larry and Gwen discuss future plans in health careers.

Future Secretaries Association

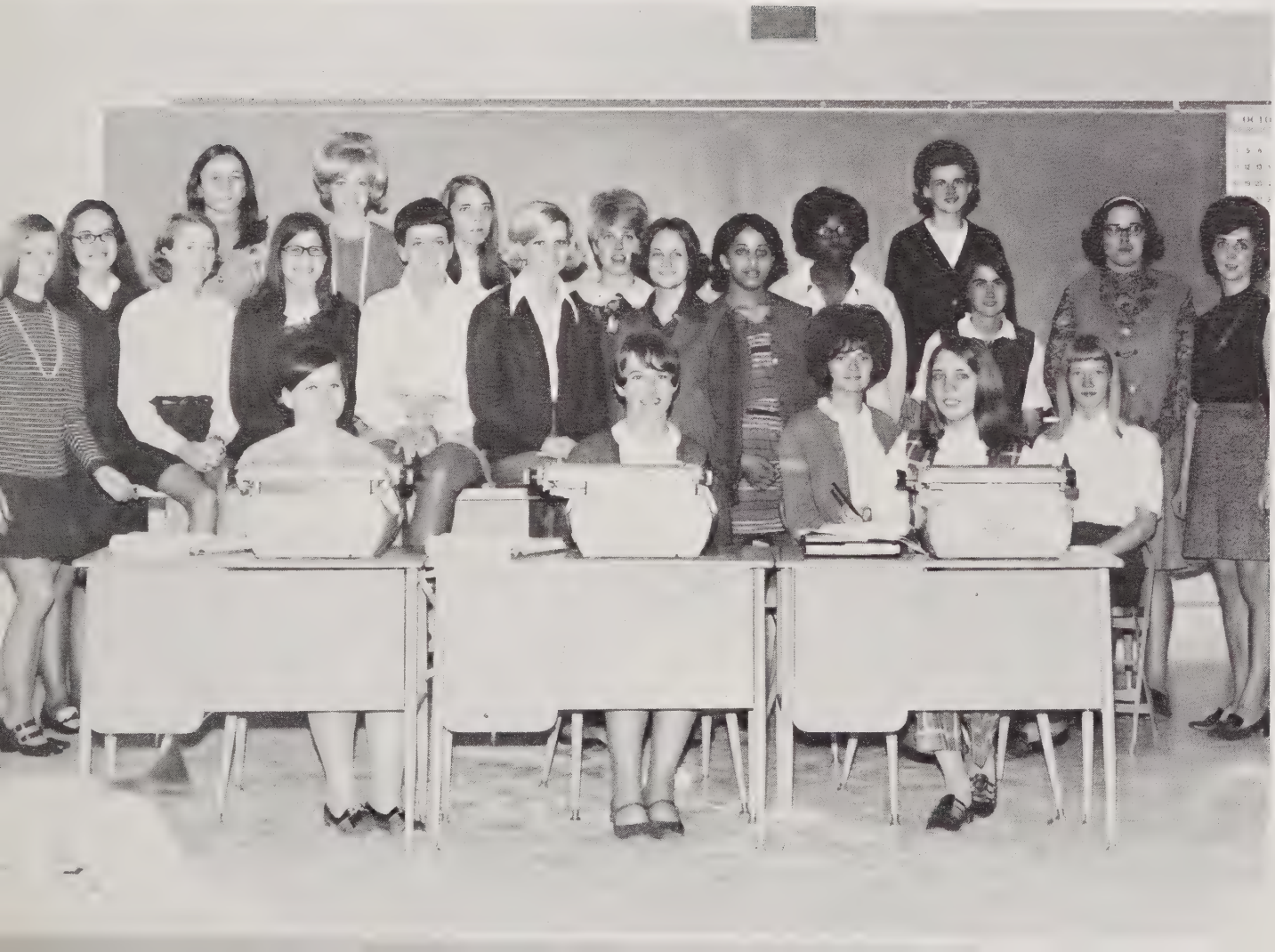

Students who are interested in pursuing a secretarial career compose the Future Secretaries Association. At the monthly meetings these girls learn more about the assets possessed by a good secretary. A visiting secretary usually serves as a speaker at the meetings.

Row one: officers, Phillips, Talbert, Clapp. Row two: Hudson, Hackney, Aldridge, Williams, Moon, Lee, Burnett, Cashion, Harrell, Hodgin. Row three: Herring, Sharpe, Sharpe, Clapp, Smith, Foust, Overman, Coble, Allen, Advisor.

Future Farmers of America

The primary aim of the Future Farmers of America is to develop agricultural leadership and to promote co-operation and good citizenship among its members. They also strive to encourage an interest in farming occupations and create confidence in themselves and their work. Activities of the year included the Sweetheart Ball, the Parent-Member Banquet, and field trips.

Row one: Cobb, McPherson, Brooks, Hinshaw, Jenkins, Walker. Row two: Morris, Wright, McPherson, Wilson, Crawford, Williams, Everette, Braxton, Baldwin, Bowden, Edwards, Lynch, Ratliff, Cole, Bright. Row three: Dean, Brown, Johnson, Brewer, Bennett, Thompson, Woody, Brooks, Fitzgerald, McBane, Lloyd, McPherson, Hadley, Talley, Wallace.

Row one: Susan Coble , F. F. A. Sweetheart. Row two: Isley, Mr. Wilson, Davis, Ross, Thompson, Troxler, Barrett, Turney, Ellington, Shoffner, Dodson, Shoffner, Smith, Andrews, Rose, Elkin, Watkins, Ingold. Row three: Thompson, Jenkins, Freeze, Andrews, Isley, Smith, Butner, Culberson, Oakley, Thompson, Weaver, Talbert, Perry, Roberson, Williams, Cole.

Row one: officers; Garner, Glosson, Whitfield, Elliot, Thomas. Row two: White, Ratliff, Nelson, Hundley, Shoffner, Smith, Smith, Newlin, Linens, Windsor, Holt, Beam, Scott, Askew, Smith, Mora, Johnson, Alston, Bowden, Foster, Braxton. Row three: Alston, Boylan, Atwater, Holt, Foust, Bunton, McBane, Rogers, Durham, Scott, Talley, Staley, Childress, Holt, Holt, Smith, Barker, Ingle, Murphy, Foust.

Future Homemakers of America

The Future Homemakers of America is a club designed to promote an appreciation in the art of being a good homemaker. It is for students interested in home economics who wish to learn how to maintain a happy home for the future.

Row one: officers; Small, Kizziah, Quakenbush, Lewis. Row two: Haywood, Fogleman, Gibson, McPherson, Davis, Stout, Ingle,Sharpe, Allred, Richardson. Row three: Windsor, Webster, Ochenhouse, Marlette, Cashwell, Kimrey, Talbert, Cashion, Carden, Laws, Thompson, Parrish, Martindale, Apple, Coble, Curtis, Black, Allred, Dismuke, Talbert.

F. T. A. members were initiated.

Row one: officers; Mintz, Holliday, Pickard, Cheek, Shoffner; Stephens, Kime. Row two: Creech, Blalock, Blalock, McLendon, McAdams, Durham, Culberson, Pass, Mora, Scott, Spoon, Stephens, Powell, Greene, Younts, Staley, Moore, Barker, Blaylock, Stout. Row three: Wilson, Ross, Burnett, Franck, Morrow, Dixon, Franklin, Allred, Euliss, Hadley, Shoe, Moon, Hilton, Howell, Capps, Sharpe, Griffin, Loy, Seymour, Morrow, Wiggins.

Future Teachers of America

The Future Teachers of America is composed of juniors and seniors who are interested in the teaching profession. Members of the club acquire experience in teaching by visiting an elementary school and observing various teaching techniques.

F. T. A. students teach classes during National Education Week.

History Club

The U. S. History Club Seeks to promote knowledge of and respect for the United States . This year the members sold doughnuts to raise money for their annual trip to Washington, D.C.

Row one: officers, Childress, Combs, Patterson, Isley, Cobb, Shoffner. Row two: Wilson, Bailey, Loy, Griffin, Garrison, Cooper, Williams, Aldridge, Alexander, Hawkins. Row three: Small, Clark, Allison, Smith, Barker, Gossage, Thomas, Seymour, Loy, Talbert, Blaylock, Burnett, Stout. Row four: Pore, Wallace, Askew, Sharpe, Linens, Woods, Miller, Key, Cashion, Smith, French, Massey, Moore. Row five: Thompson, Loy, Stafford, Wilson, Wiggins, Perry, Blalock, Davis, Fogleman, Coble, Stinnette, Noble, Hunter, Allen. Row six: Adams, Euliss, Hinshaw, Ricks, Byrd, Curl, Pickard, Williams, Williams, Cox, Quakenbush, Graves, Summers.

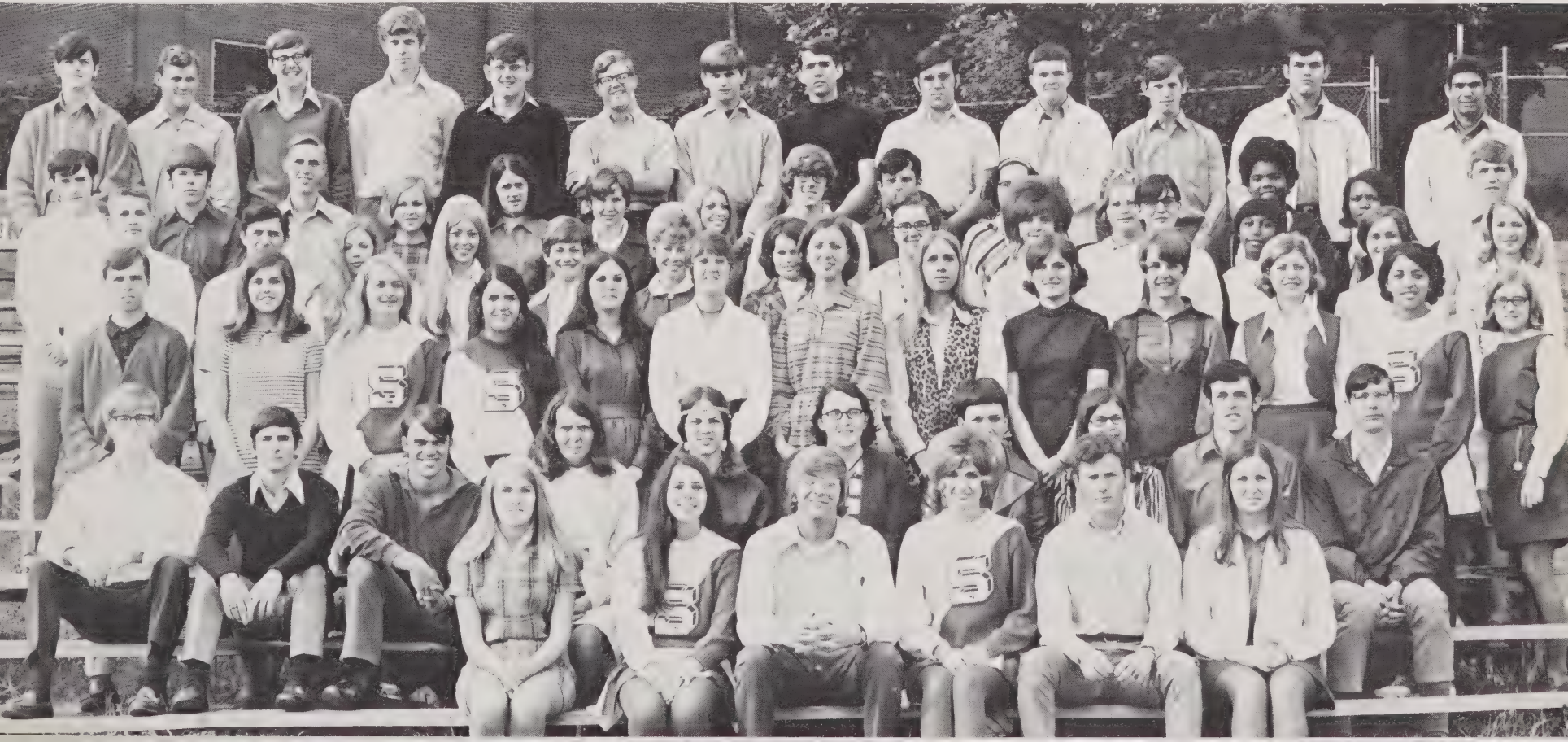

Row one: Councilman, Farrell, Pickard, Allred, Thompson, Burnett, Edwards, Staley, Foster. Row two: Howell, Hilton, Lee, Bright, Key, Richardson, Franklin, Councilman.

Civics Club

The purpose of the Civics Club is to promote good citizenship among its members. Membership is open to those students who have taken a course in civics and maintain an average of 85 or better.

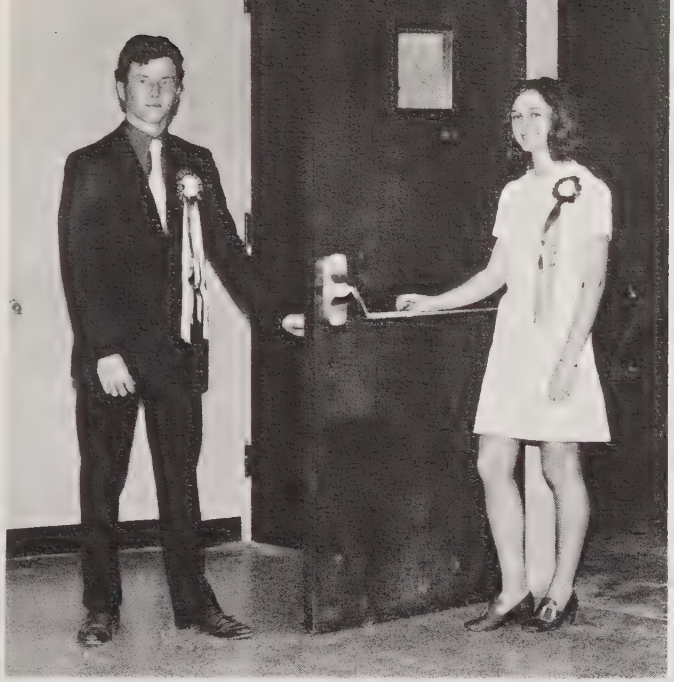

Co-chiefs - Donald Cobb and Janet Massey

Marshals

Each year the twenty students who have achieved the highest averages are chosen as marshals. Their duties are to serve at various social events throughout the year.

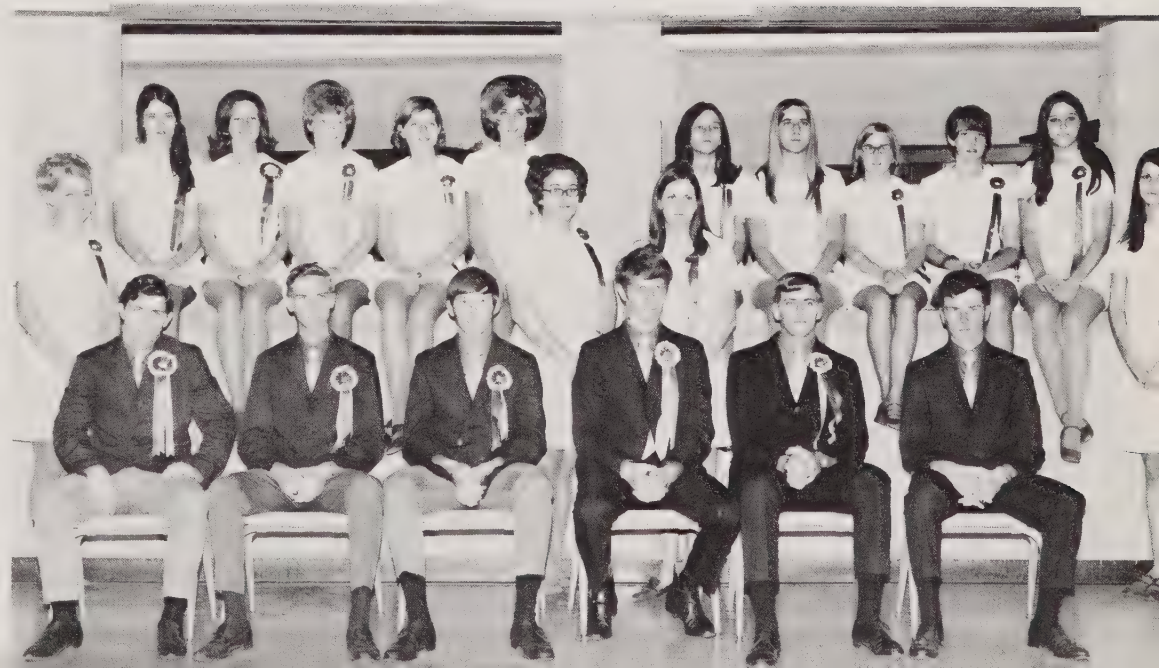

Row one: Wallace, Stafford, Loy, Ricks, Wood, Cobb. Row two: Allison, Key, Shoffner, Johnson. Row three: Wiggins, Massey, Woods, Blaylock, Isley, Sharpe, Seymour, Stout, Talbert, Barker

National Honor Society

The members of the National Honor Society are the students who are ranked at the top of their class by their outstanding character and superior academic ability. It is a great honor to be chosen and each year these students pledge themselves to uphold the high ideals for which the club stands and to promote good citizenship among fellow students.

Row one: Alexander, Allison, Stafford. Row two: Wiggins, Williams, Blaylock. Row three: Allen, Barker, Key , Isley, Seymour, Loy, Massey, Loy. Row four: Shoffner, Payne, Cobb, Ricks, Wallace, Kennedy, Miller, Woods.

Human Relations Council

The Human Relations Council consists of black and white students at Southern. This club was organized in order to promote a better understanding between the races.

Row one: Childress, Burnett, Euliss, Barrett. Row two: Summers, French, White. Row three: Shoffner, Garner, Foust. Row four: Wilson, Advisor; Alexander; Ellerbe, Advisor.

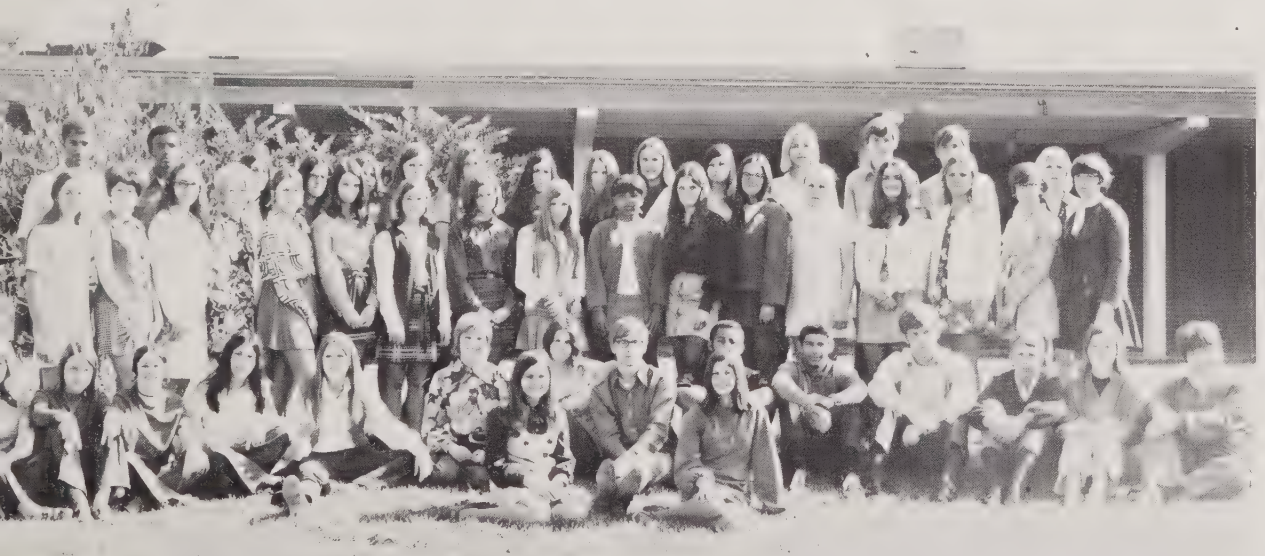

Dramatic Club

The purpose of the Dramatics Club is to introduce students to every aspect of drama and to provide them an outlet for their dramatical talents and interests. Members received actual experience in drama by presenting a play.

Row one: officers; Whitfield, Shoffner. Row two: Webster, Thompson, Christopher, Webster, Ingle, Creech, Bullock, Wilson, Glover, Summers, Ricks, McPherson, Overman, Catoe. Row three: Sharpe, Smith, Herring, Askew, Shoffner, Sharpe, Smith, Sharpe, Blalock, White,Bradshaw, Miller, Gibson,Barrett, Jones, Foust, Vines. Row four: Morrow, Boylan.Farrell, Hinson, Doss, Howell, Blaylock,Nance, Allred, Lowe, Flint, Livengood, Clapp, Moorefield, Shields.

Row one: officers; Shoffner, Thomas, Blalock, Overman, Blalock. Row two: Childress, Sulecki, Carter, Stout, Catoe, Hodgin, Wood, Lashley, Apple, Farrell, McAdams, Marley, Johnson, Copeland, Hill, Carl, Smith, Allison, Perry, Barker, Isley, Clark, Scott, King. Row three: Blalock, Miller, Gentry, Talbert, Hutchins, Aldridge, Bowman, Lashley, Crawford, Nance, Miller, Coble, Smith, McLean, Herring, Spoon, Kime , Christopher, Boggs. Row four: Dale, Kennedy, Burnett, Barrett, Jones, Parrish, Dalton, Harrell, Cashion, Talbert, Braxton, Wright, Lambe, Cheek, Cook, Barton, Councilman, Franklin, Councilman, Cashwell, Seymour, Loy, Key, Lambe. Row five: Blaylock, Wiggins, Franck, Laws, Thompson, Parrish, Martindale, Barker, Smith, Lowe, Farrell, Stafford, Ursery, Harmon, Arwood, Pratt, Murray, Wiggins, Herring, Freeman, Lambe. Row six: Sipes, Creech, Moore, Ricks, Combs, Ursery, Shoffner, Sharpe, Vines, Carden, Dismuke, Webster, Sawyer, Overman, Teague, Windsor, Webster, Ingle, Coble,Justice, Howell, Hilton, Morrow, Beam, Parrish, Hinshaw.

Bible Club

A new club at Southern this year, the Bible Club was organized for students who are interested in religion and the Bible. This club hopes to help establish for its members a better understanding of the numerous denominations of our country.

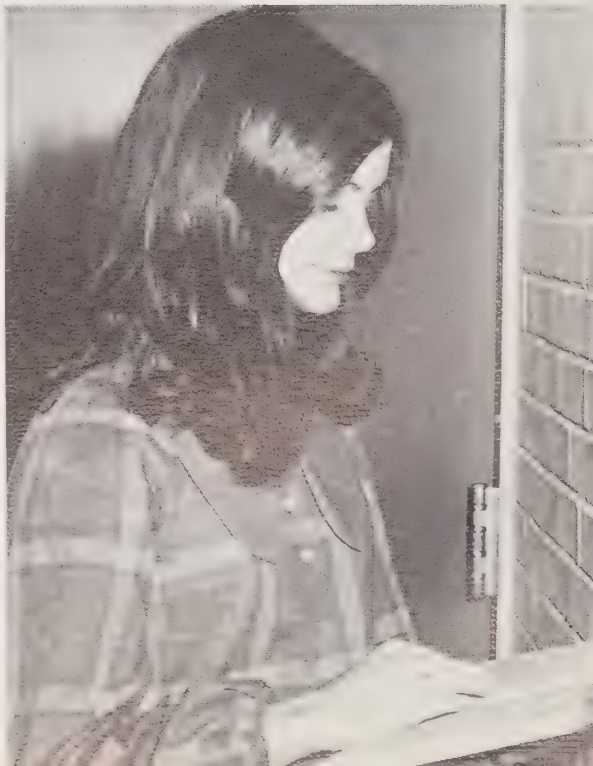

Bible Club member has devotions over intercom.

Sports

Coach Hanford

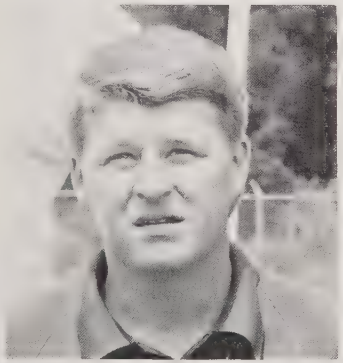

Coach Fisher

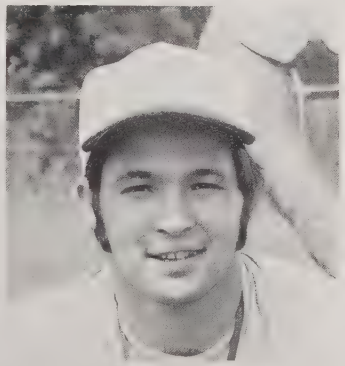

Coach Arrington

By determination and enthusiasm Confed gridders managed to complete a very successful season this year. The overall season record was six wins, three losses, and one tie. The tie came as the highlight of the season when the Confeds managed to hold state-ranked Reidsville to a 6-6 stalemate. Led by the running attack of ace Darnell Glover and Ken Smith and the outstanding play of lineman Mike Ursery, the Confeds managed to bring fans out of their seats while they scored touchdowns and held opposing teams to very little yardage. These three boys also received the honor of being chosen as all-conference players.

Varsity Football

The Confederate defensive unit stops the Southeast Falcons on the Southern 34 yard line.

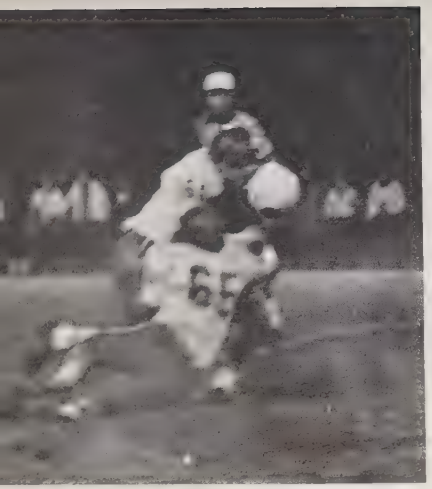

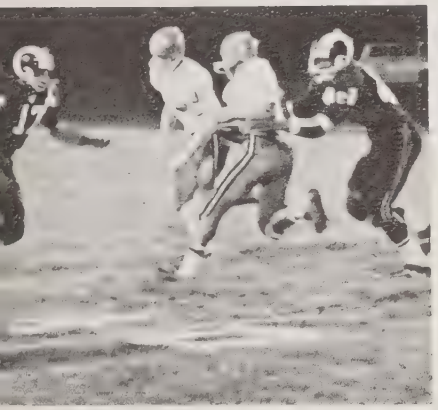

SHS - 35	Cummings - 8
SHS - 14	Western - 25
SHS - 20	Northwest - 0
SHS - 34	Graham - 6
SHS - 0	Eastern - 7
SHS - 42	Bartlett Yancey - 8
SHS - 6	Reidsville - 6
SHS - 24	Northeast - 12
SHS - 6	Southeast - 14
SHS - 33	Ragsdale - 0

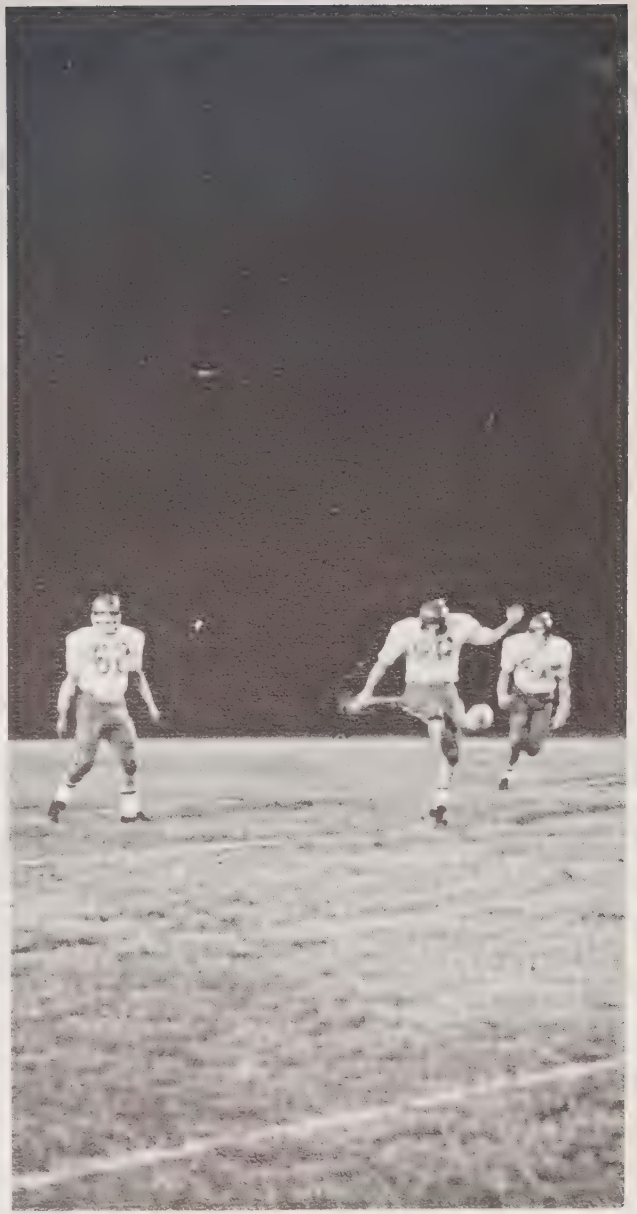

Offensive unit ready for action

Glover gains a first down

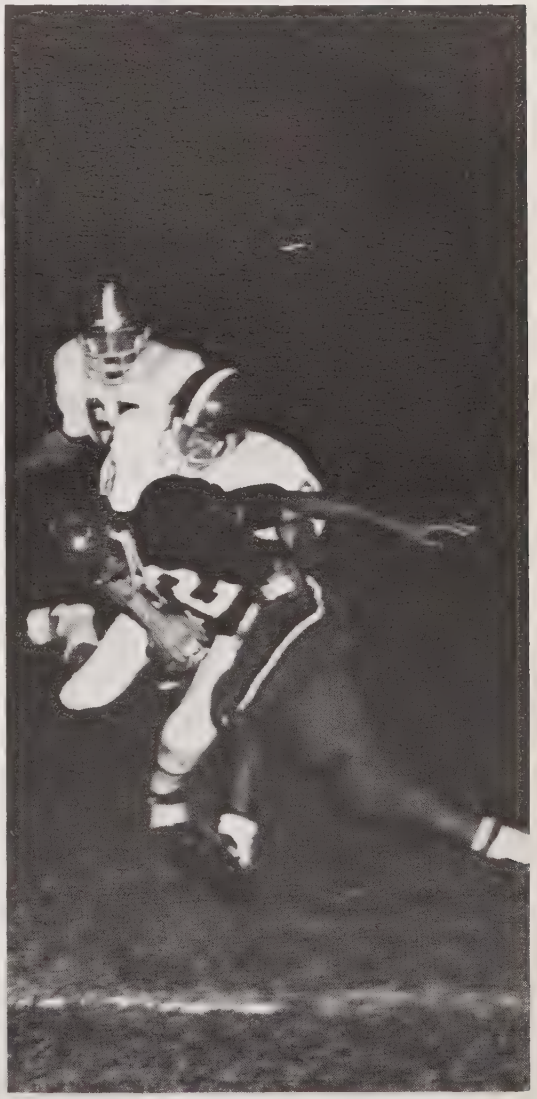

Confeds discuss strategy

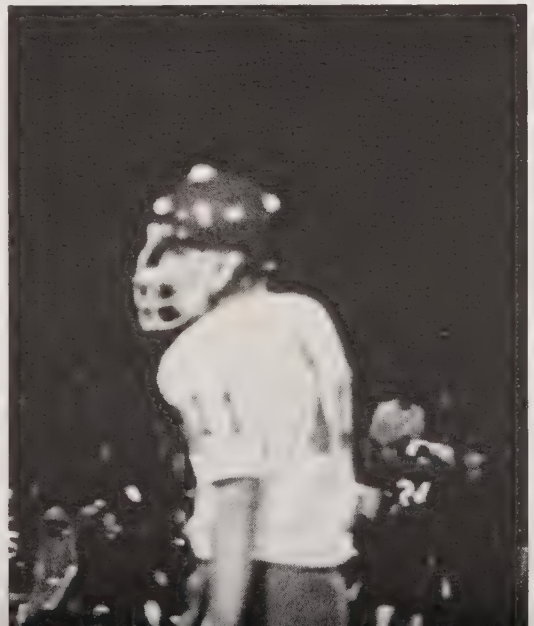

Confeds maintain a high Standing in the conference

"I know they're here somewhere."

Varsity Football Team Row one: left to right, McClelland, Braxton, Wolfe, Ursery, D. Smith, Troxler, Blackwood, Ross, Justice. Row two: Glover, Compton, May, Vestal, Brooks, K. Smith, R. Thomas, Allred, Day. Row three: Crisson, Deaton, Allen, Thacker, Vaughn, Hahn, G. Thomas, Lee.

Coach Fisher, along with 'Coach of the Year', Walkie Hanford, displays looks of concern over the play of the Confederates.

Confeds in pursuit after opening kickoff.

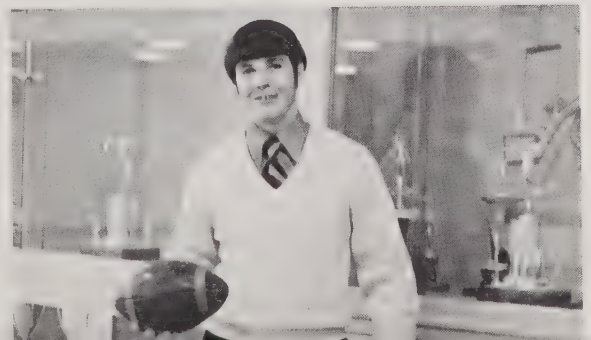

As a result of good blocking by the Confederate offensive line, Vaughn is able to release a pass against the Northeast Rams.

This year the Southern High coaching staff received a new addition, Coach Butler. Although he didn't have a winning season, he gained respect and experience from the J. V. squad.

J. V. Football Team: Row one: left to right, Franklin, Albright, B. Faulkner, Ward, Capps, Harris. Row two: Boylan, Robertson, Cashion, R. Faulkner, Wright, Atkins. Row three: Slaughter, Fitzgerald, McBane, Strickland, White, Lee.

J. V. Football

The baby Confeds, though they did not have a winning season, possess excellent potential for next year. They gained much needed experience and have greatly increased their ability throughout the season. They are looking forward to next season with much enthusiasm and determination.

Confeds score a touchdown against the Northwest Vikings.

MIKE RUDD

SHS - 0	Cummings - 20
SHS - 0	Western - 30
SHS -26	Northwest Guildord - 0
SHS - 0	Graham - 32
SHS - 0	Eastern - 16
SHS - 6	Turrentine - 13
SHS - 0	Northeast Guilford - 14
SHS - 6	Southeast - 22
SHS - 8	Ragsdale - 30

Terry Hubbard was leading scorer for the "Baby Confeds."

Baby Confeds

This year Southern's Junior Varsity Basketball team revealed ability, determination, and good spirit. Although they lost many games, these boys learned the importance of strategy and teamwork. With the experience they have gained, many of the J.V. players will prove to be valuable assets on the varsity team next year.

Barry Faulkner converts on a three-point play.

Clockwise: Faulkner, Lambert, Woody, Martin, Coltrane, McAdams, Hubbard, Shoffner, Robinson, Coble, Baldwin.

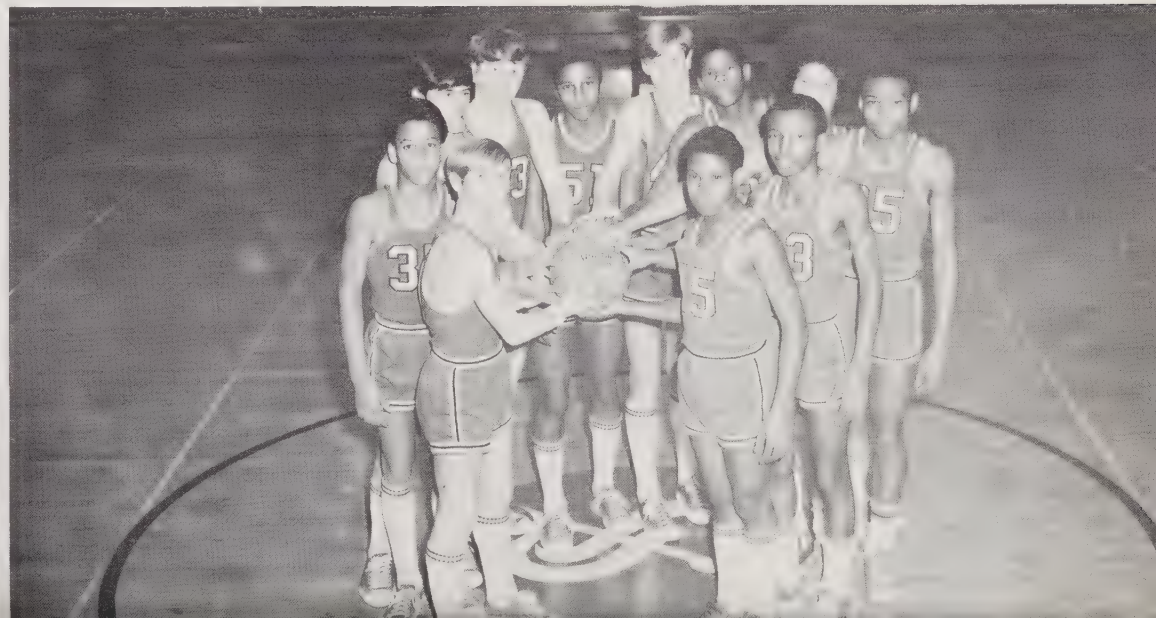

Junior Varsity

S.H.S.	Opp.
34	59 Cummings
44	78 Barlett Yancey
50	63 Western
48	67 Ragsdale
28	59 Northeast
46	61 Cummings
50	46 Northwest
52	62 Graham
69	79 Southeast
42	59 Eastern

S.H.S.	Opp.
56	64 Graham
44	78 Barlett Yancey
37	78 Western
36	81 Ragsdale
51	66 Northeast
67	56 Broadview

Varsity Basketball

Led by tri-captains, Jacob Alexander, Kenneth Jones, and Tim Hudson, Southern's varsity basketball team this year has presented us with many close, exciting games. Although several important games were lost, the team showed great determination, will power, and good sportsmanship. They spent many hours of practice improving their skills and shooting ability.

Barry Albright drives in for two points against Red Devil defense.

Tim Hudson brings the ball up court and sets up the play.

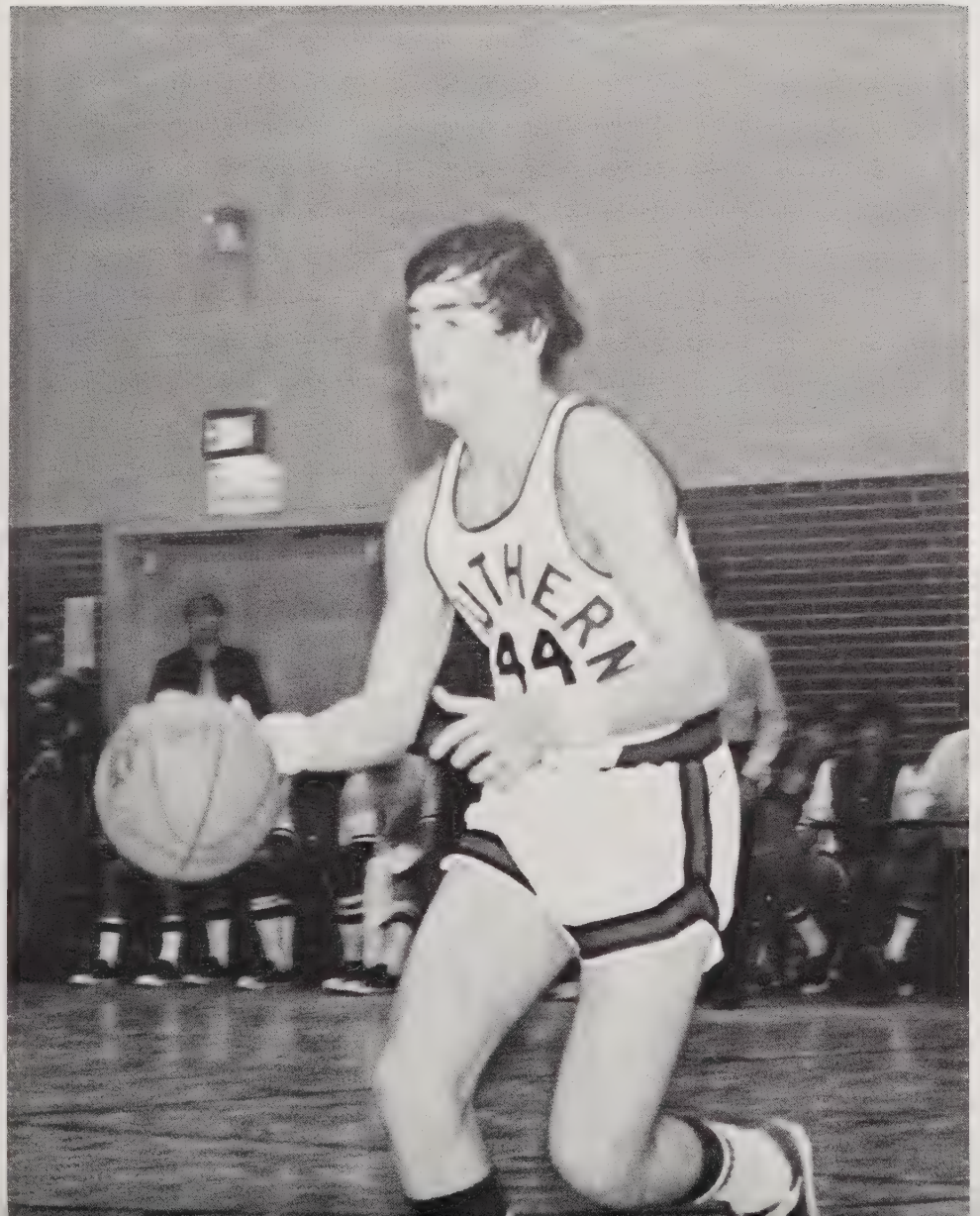

Confeds Look Forward To Tournament

Kenneth Jones spots Tim Hudson open under the basket.

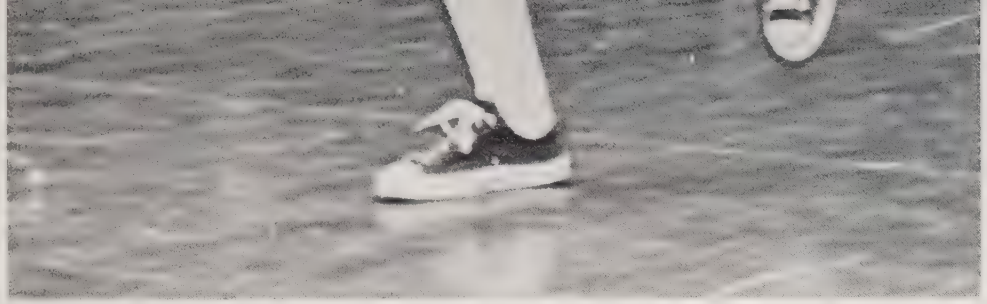

Jacob Alexander shows good form during a crucial point of the game.

Tri-captains: Hudson, Jones, Alexander. Coach Foster. Standing left to right: D. Albright, Parrish, Morrow, Vaughn, Clark, Buckner, Franklin, Faulkner, B. Albright.

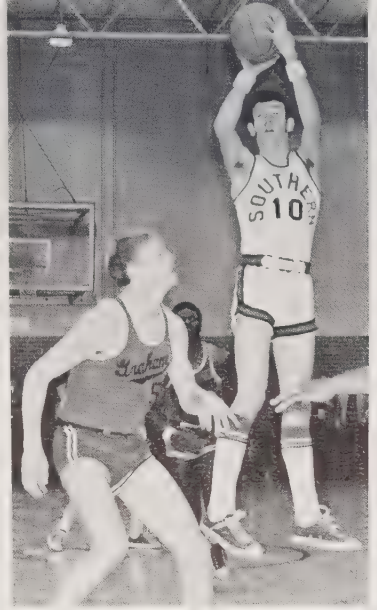

S.H.S.	Opp.
64	66 Cummings
68	36 Barlett Yancey
63	77 Western
60	65 Ragsdale
63	67 Northeast
40	53 Cummings
69	68 Northwest
60	58 Eastern
66	65 Western
67	68 Graham
57	58 Southeast
65	63 Eastern
69	66 Graham
64	60 Barlett Yancey
42	51 Western
66	53 Ragsdale
69	77 Northeast

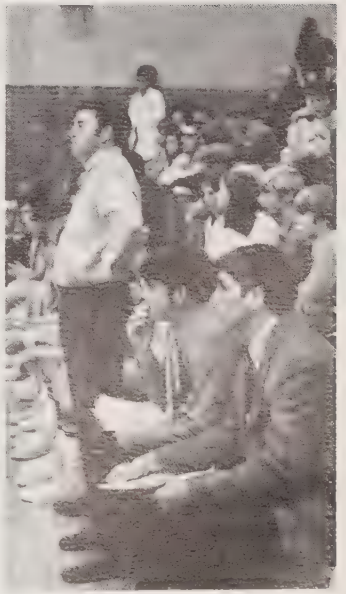

Coach Foster views the situation carefully.

Team is centered around tri-captains. Jones. Hudson. and Alexander.

"Boy. being a basketball is rough!"

Tim Hudson handles ball against press.

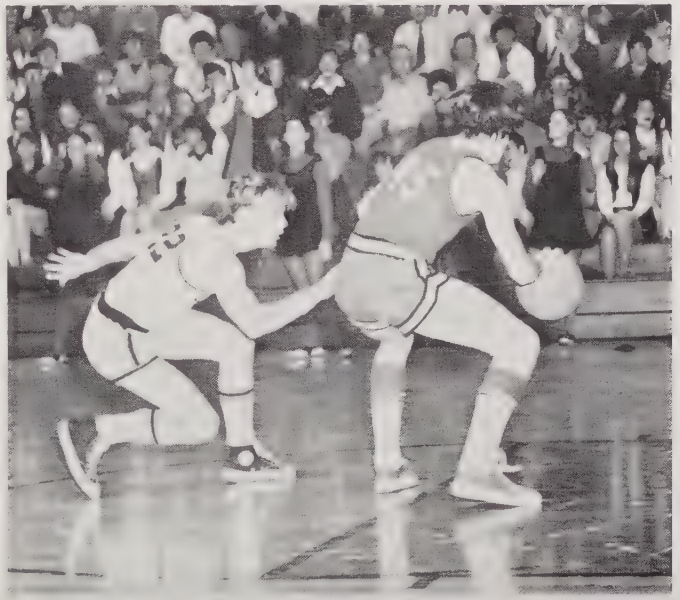

Kenneth Jones lays it in for two.

Wrestling

Team victory in a wrestling match depends entirely upon individual achievement. Each wrestler must work to equip himself with the necessary stamina and co-ordination for personal success on the mat. Our team's outstanding record was a great indication of the individual effort that was devoted to this season.

Darnell Glover scores two points for a take down.

At the flip of a coin, Jeff Brooks takes bottom position.

Jon Wolfe struggles for a pin.

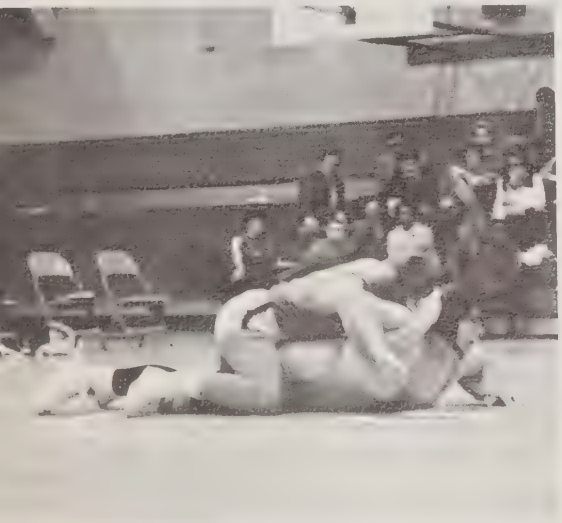

S.H.S.	Opp.
30	26 Graham
23	31 Ragsdale
28	27 Williams
23	29 Western
37	13 Cummings
44	8 Northwest
25	23 Eastern
40	16 Graham
30	18 Western
25	28 Ragsdale
25	33 Northeast
28	24 Northeast
25	23 Eastern
44	8 Northwest

Standing left to right: Crawford, Mann, G. Thomas, Ricks, Wallace, Faulkner, Everette, Coach Butler; kneeling: B. Robinson, Bailey, Milliken, Faircloth, R. Thomas, Blackwood, Troxler. Sitting: Small, Smith, Glover, Wolfe, Franklin, Brooks, Newton.

Golf

Spring and warm weather beckoned Southern's golfers to the outdoors. With improved technique and experienced players, the team performed well. Barry Loy, Kenneth Jones, and Steve Cobb added much experience and ability with their exceptional play.

Kenneth Jones tees off in vital match.

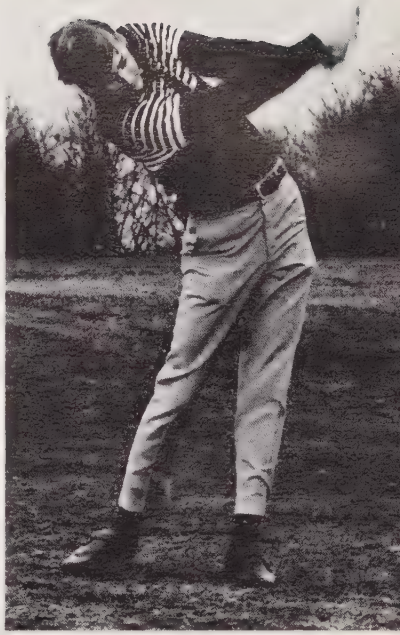

Tough luck, Steve.

Barry Loy blasting out of the sandtrap.

Left to right, standing: Loy, Albright, Robinson, Jones, Estes. Sitting: Cobb, Isley, Bright, McDaniels.

Track

Track requires exhausting performances and the desire for self-achievement. Heights, distances, and sprints provide the incentive and drive to cross the finish line, breaking school and conference records.

Ken Smith dashes across the finish line to bring victory to the Confeds.

Standing left to right: Coach Butler, Everette, Coltrane, Robertson, G. Thomas, McBane, R. Thomas, Lee, McClelland, Thompson, Payne. Kneeling: Cashion, May, Vestal, D. Smith, K. Smith, Glover, Wolfe, Boylan, Summers, Coble, Ross. Sitting: Trollinger, Lambert, Coble, Wright, Faircloth, Majors, R. Johnson, Faulkner, Pritchard, Baldwin, Rudd.

Jon Wolfe displays form and skill in field events.

Varsity Baseball

Southern's "diamond cutters" looked forward to a successful season this year. Aided by the strength and experience of returning lettermen and also the experience gained by many vigorous practice sessions, the Confeds have greatly improved and maintained an excellent conference standing.

D. G. Albright, Vaughn, Mann, B. Albright, Justice, Small, Whitfield, Payne

Full count against the batter.

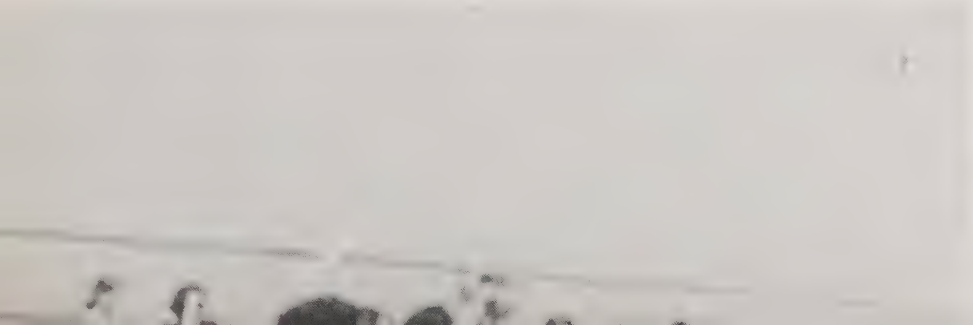

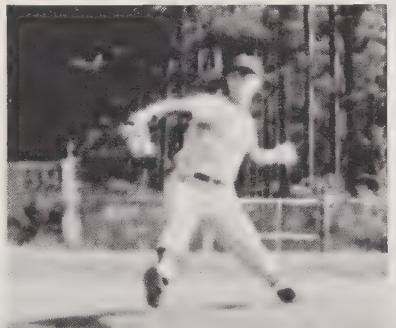

Barry Albright delivers the pitch.

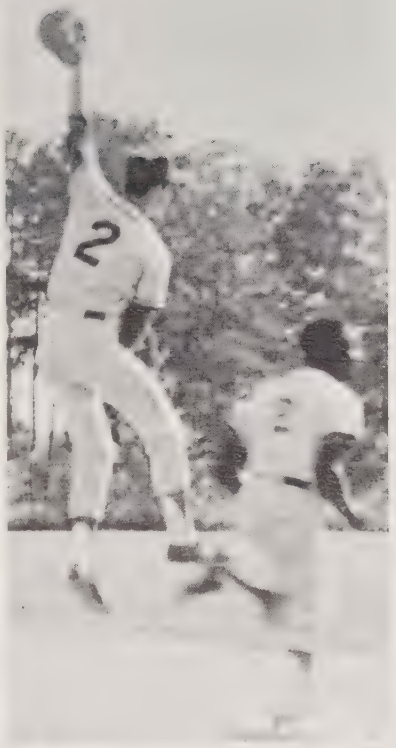

Justice leaps high to catch the throw from an outfielder.

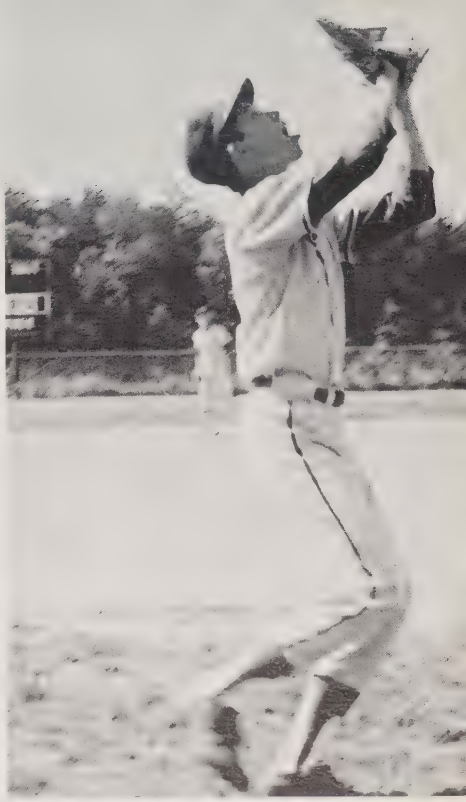

What goes up, must come down.

Whitfield steps up to bat.

Top Row: Wood, Greene, McClendon, Smith; Chief, Kizziah, Stephens, Vincent. Bottom Row: Foster, Allison, Combs, Lambert, Capps, Isley, Burnett.

Gloria Lambert
Terrie Capps

Jeanette Wood
Donnis Greene

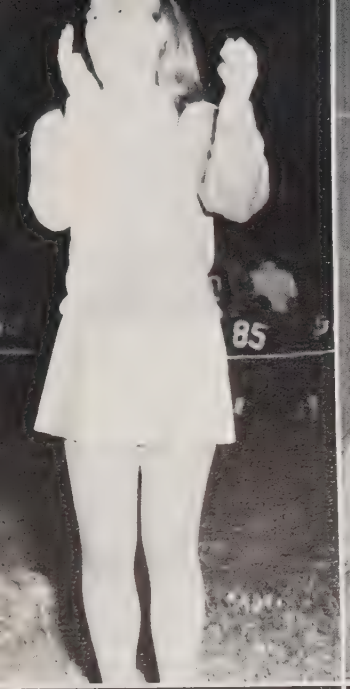

Sharon Stephens
Frances Burnett

Diane Kizziah
Dawn Isley

Varsity Cheerleaders

Led by Carol Smith, the varsity cheerleaders this year displayed good school spirit. Cheering at all football and basketball games, making posters, and arousing enthusiam at pep rallies, these girls showed their unfailing support of our school. In both victory and defeat, the cheerleading squad inspired good sportmanship and a strong school spirit in our student body.

Cynthia Combs
Bonnie Vincent

Kimrey McClendon
Ruth Ann Foster

Junior Varsity Cheerleaders

Our Junior Varsity Cheerleaders have done an outstanding job this year. Headed by Debbie Barrett, they cheered at all J. V. games and also helped to promote school spirit. These girls also worked hard to sell programs at varsity games and to cheer at pep rallies.

The excitement of a close game keeps you on your toes.

J. V. Cheerleaders participate in Homecoming activities.

J. V. Cheerleaders

Row one: Barrett, chief. Row two: White, Jones, Combs, J. Blaylock, Thompson, Flint, Sawyer. Row three: Burke, Stafford, Burnett, Christopher, D. Blaylock, Kizziah, Richardson.

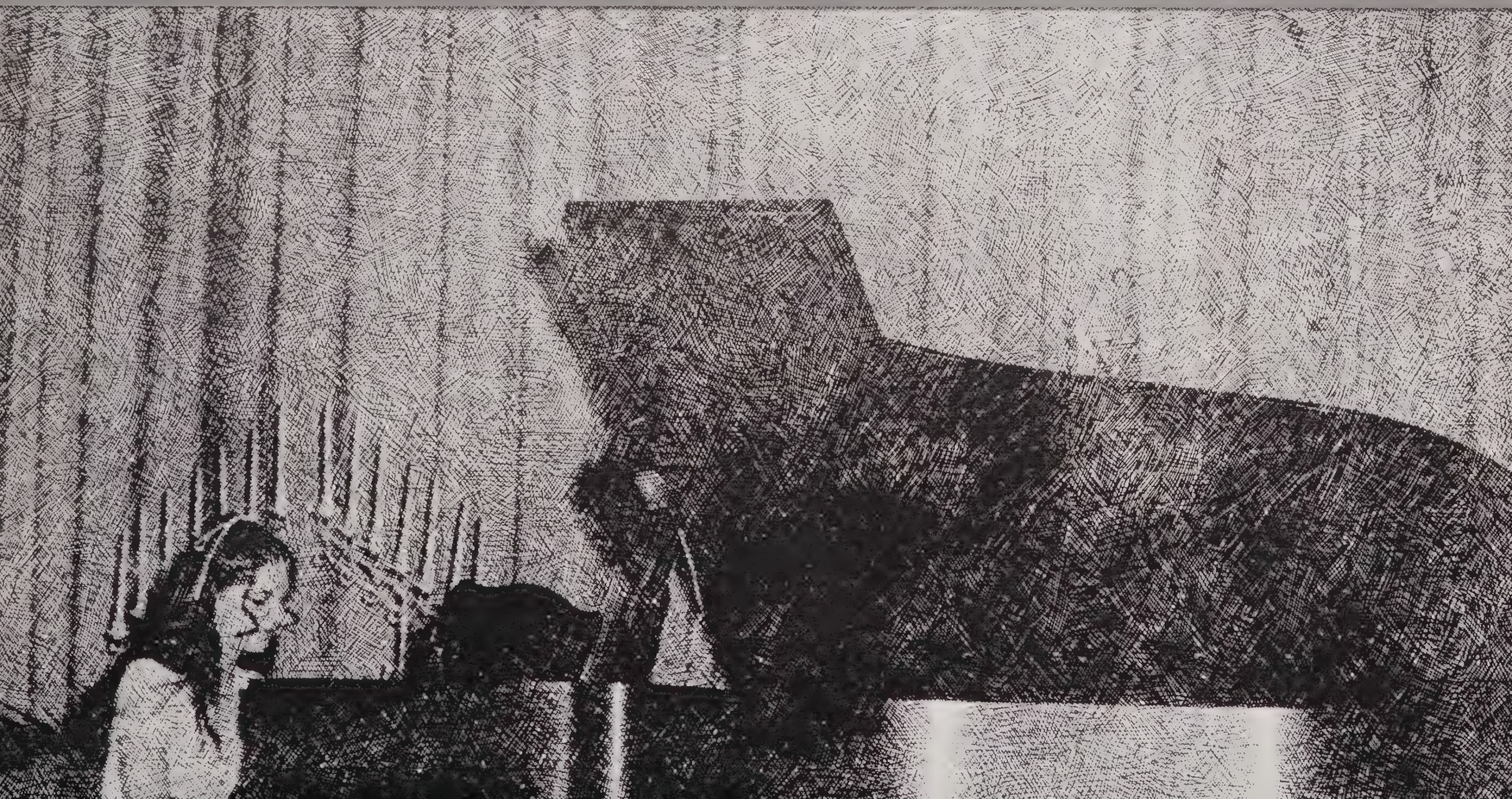

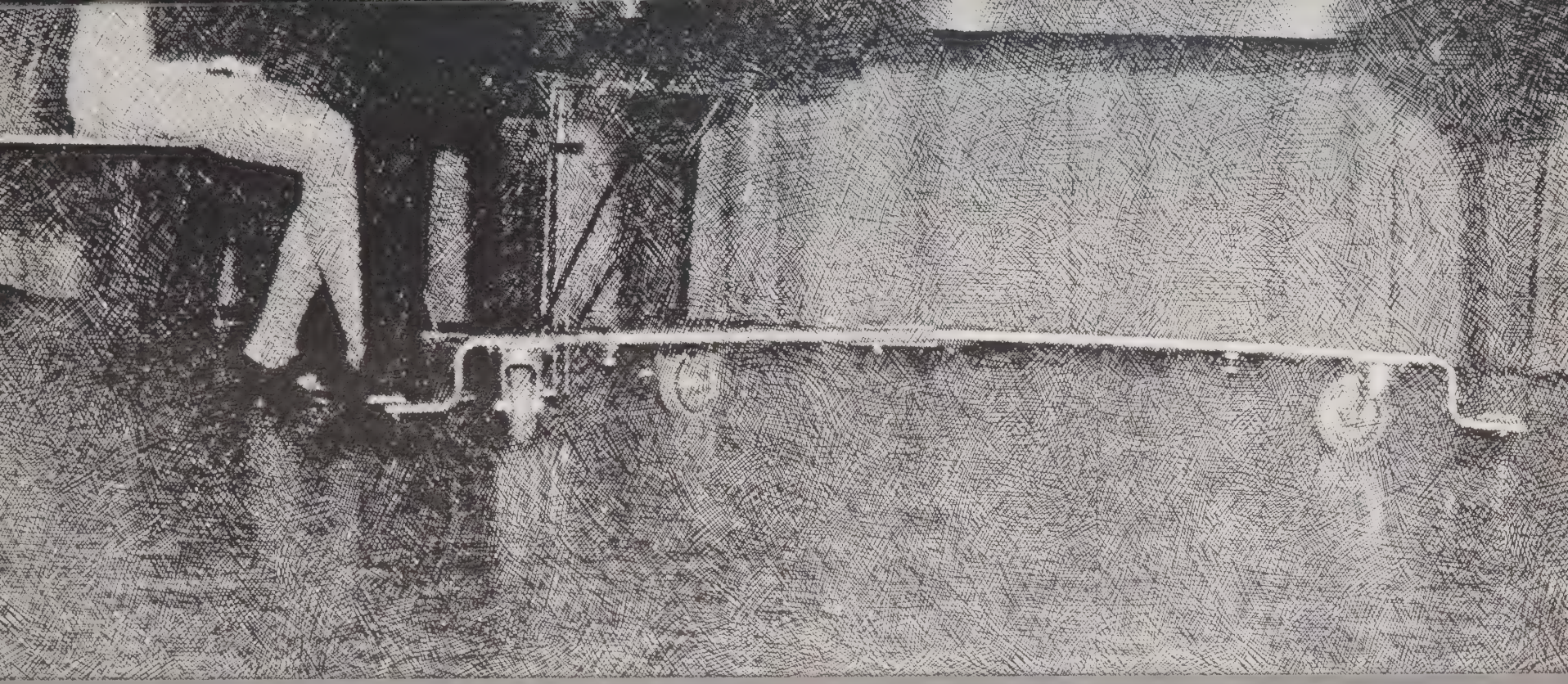

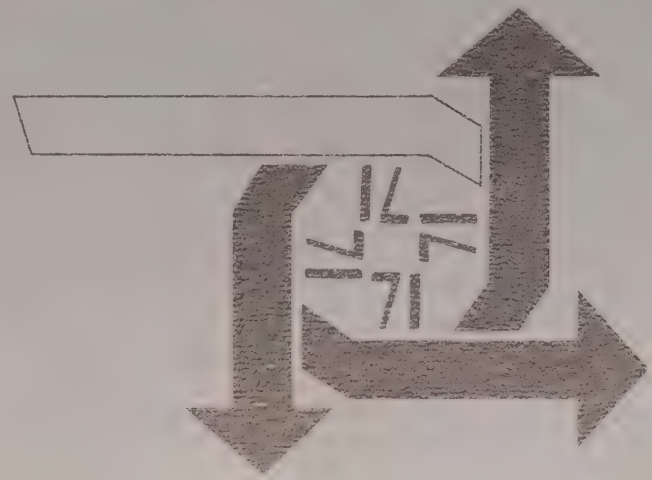

Features

Cynthia Combs

Homecoming Queen 70-71

Excitement in the air . . . five contestants for Homecoming Queen . . . Anita Allison, Frances Burnett, Wanda Childress, Cynthia Combs, Carol Smith . . . waiting in anticipation of who would be chosen . . . the winner, Cynthia Gaye Combs . . 1970 Homecoming Queen of Southern High School.

Cynthia Combs, Southern's Homecoming Queen for 1970, is active in many clubs at Southern including Monogram Club, Civinettes, U. S. History Club, and F. T. A. Cynthia's hobbies are listed as singing, cooking, sewing, and sports. Cynthia has helped promote school spirit by being a cheerleader for three years. Voted as one of the outstanding seniors, Cynthia's beauty and personality make her an excellent representative of Southern as Homecoming Queen.

Cynthia Gaye Combs escorted by Gray Cooper

Carol Smith, Anita Allison, Frances Burnett, Wanda Childress-Maid of Honor, Cynthia Combs-Homecoming Queen

Wanda Childress - Maid of Honor - escorted by Steve Wall

Frances Burnett - Queen's Attendant - escorted by Sherman Summers

Anita Allison - Queen's Attendant- escorted by Gerald Walters

Carol Smith - Queen's Attendant- escorted by Al Pickard

Senior Class Attendants

Representing the senior class, chosen for their beauty and poise, are Stella French, escorted by Danny Burnett; Dawn Isley, escorted by Gary Clark; and Tammy Isley, escorted by Tony Whitfield.

Dawn Isley and escort Gary Clark

Stella French and escort Danny Burnett

Tammy Isley and escort Tony Whitfield

The juniors elected three girls to represent them in Southern's 1970 Homecoming. They are Pam Crawford, escorted by Donald Cooper; Donnis Green, escorted by Ronald McGhee; and Gloria Lambert, escorted by Nathaniel Dove.

Junior Class Attendants

Gloria Lambert and escort Nathaniel Dove

Donnis Greene and escort Ronald McGhee

Pam Crawford and escort Donald Cooper

Sophomore Class Attendants

Representing the sophomore class at Homecoming was Diane Burnett and escort Paul Parrish, Terri Combs and escort Freddie Shoffner, and Joan Stafford and escort Phil McAdams.

Terri Combs and escort Freddie Shoffner

Joan Stafford and escort Phil McAdams

Diane Burnett and escort Paul Parrish

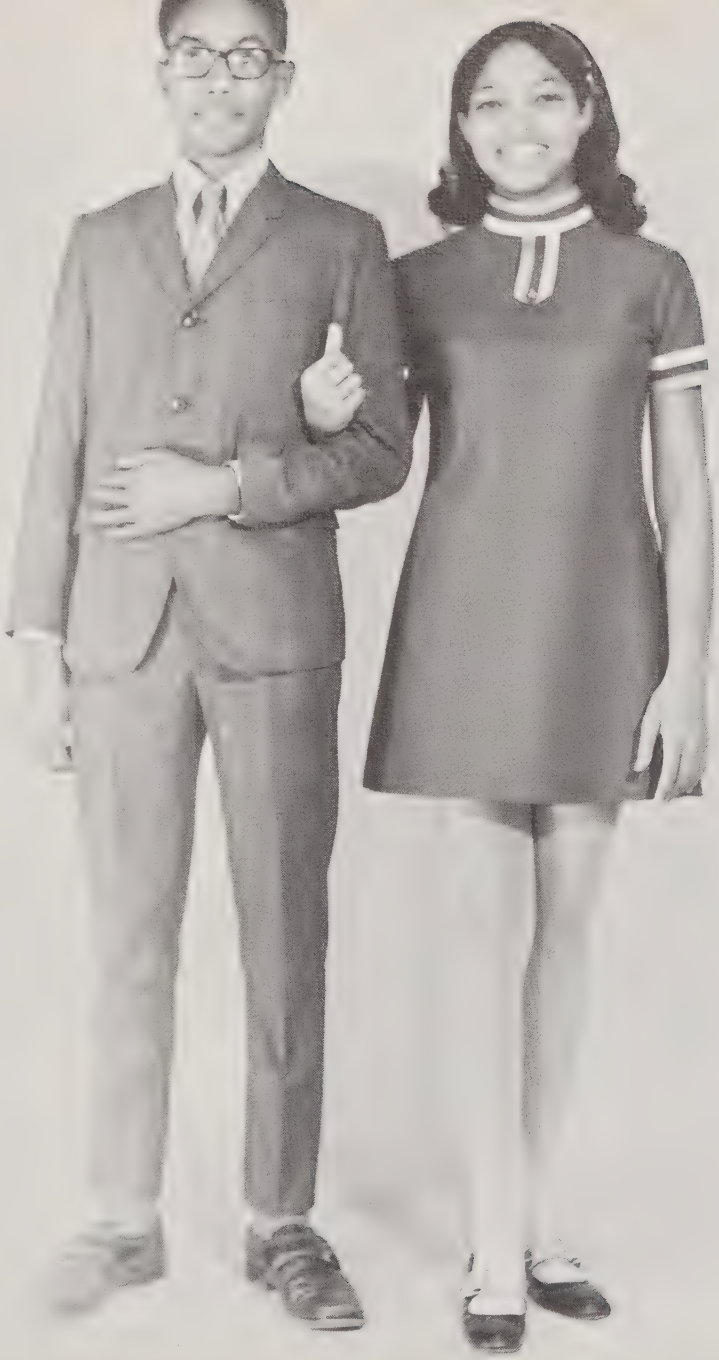

Early in the fall the freshman class elected attendants to represent their class. They are Sherri Flint, escorted by Forest Carden; Debra Richardson, escorted by Greg Farrell; and Vickie Reynolds, escorted by Carl Bess.

Freshman Class Attendants

Vickie Reynolds and escort Carl Bess

Sherri Flint and escort Forest Carden

Debra Richardson and escort Greg Farrell

Beth Thomas
Annual Staff

Gwen Garner
Band

Jeanette Wood
Bible Club

Pam McBane
Boot Girls

Patti Cooper
Bus Drivers

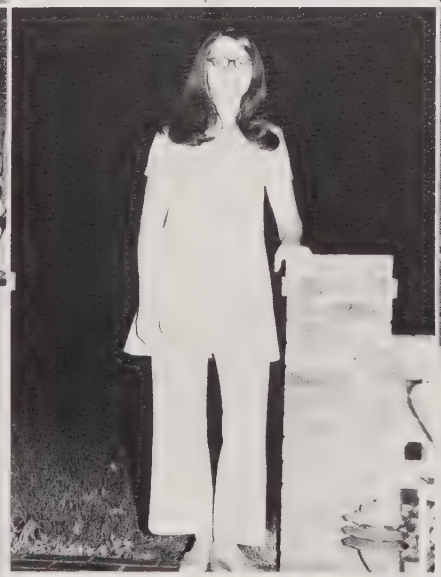

Terri Capps
Cheerleaders

Vickie Franklin
Civics Club

Jo Ann Seymour
Civinettes

Club Sponsors

Daphne Euliss
Civitans

Patty Sharpe
C. O. O.

Nancy Andrews
DECA

Diane Smith
Drama Club

Susan Coble
F. F. A. Sweetheart

Kathy Whitfield
F. H. A.

Debbie Wiggins
Flag Bearers

Thresia Bowman
French Club

Janet Williams
F. S. A.

Rhonda Sharpe
F. T. A.

Donna Talbert
Glee Club

Cindy Miller
Health Careers Club

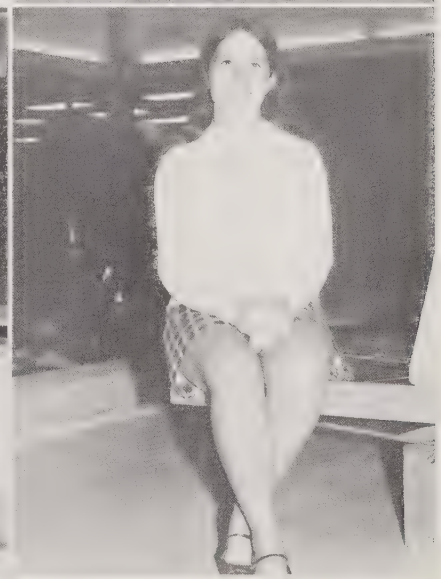

Joan White

Debbie Blaylock

Diane Barker

Sheila Wolfe

Club Sponsors

Janet Massey
Marshals

Diane Kizziah
Monogram Club

Gwen Woods
National Honor Society

Sharron Loy
Newspaper Staff

Lynn Clark
Spanish Club

Cathy Wilson
Student Council

Katherine Shoffner
U. S. History Club

Linda Boggs
VICA

Angie Foster

Frances Burnett

Senior Favorities 70-71

This year the senior class elected twenty-four members of their class whom they considered to have been highly outstanding in some way while at Southern. These students have helped make Southern a better school through sports, scholastic ability, leadership, personality, and character.

Anita Allison

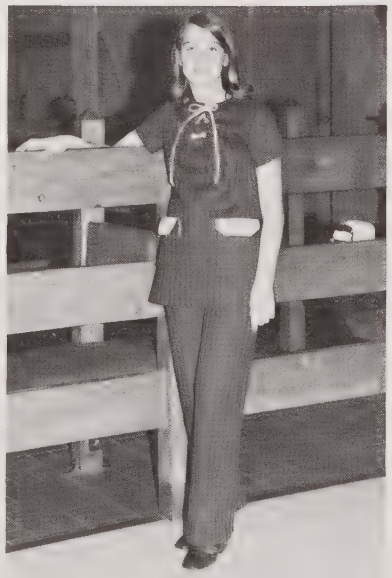

Tammy Isley

Jacob Alexander

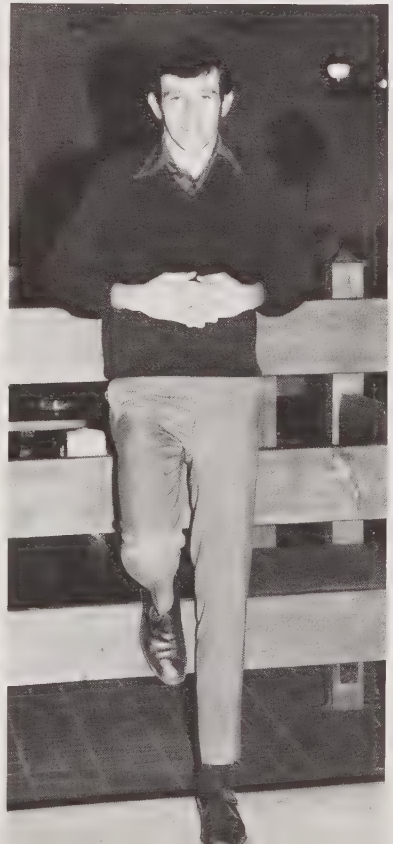

Tony Whitfield

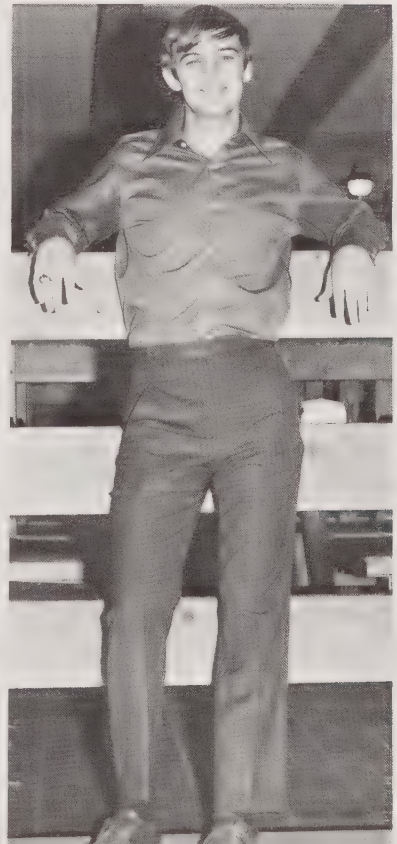

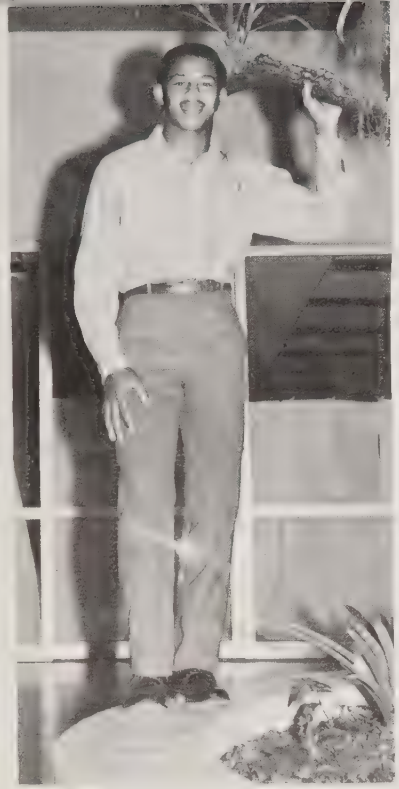

Darnell Glover

Ken Smith

Jeff Ross

Cynthia Combs

Diane Kizziah

Dawn Isley

Carol Smith

Gray Cooper

Katherine Shoffner

Pam McBane

Debbie Blaylock

Stella French

Beth Thomas

Mike Ursery

Senior Favorites 70-71

Janet Massey

Wanda Childress

Willie Patterson

Bobby Troxler

Debbie Blaylock
Miss S. H. S. 70-71

Twenty lovely girls competed for the title of Miss Southern 1970. The event was climaxed by the crowning of Debbie Blaylock as Miss Southern. All candidates were judged on their character traits, activities, poise, beauty, and talent, respectively. The other four semifinalists included Cathy Wilson, Dawn Isley, Lynn Clark, and Beth Thomas. Cathy Wilson received the honor of being first runner-up and Dawn Isley was selected second runner-up. Beth Thomas was voted Miss Congeniality by the other contestants.

Debbie Blaylock, after competing with twenty other girls, received the coveted title of Miss Southern 1970. Debbie, a talented, attractive girl, also possesses a great personality.

Miss S.H.S. For her talent, Debbie sang "I Enjoy Being a Girl."

Cathy Wilson - First Runner-up For her Talent, Cathy played her guitar and sang "Till It's Time For You to Go."

Dawn Isley - Second Runner-up For her talent, Dawn performed a dance routine to "Exodus."

Miss Southern Contestants

Row one: Diane Barker, Stella French, Sharon Murray, Teresa Askew, Linda Gossage. Row two: Semifinalists; Beth Thomas, Dawn Isley, Debbie Blaylock, Cathy Wilson, Lynne Clark. Row three: Gwen Woods, Anita Allison, Pam McBane, Frances Burnett, Tereasa Aldridge, Janet Williams, Donna Talbert, Andrea Creech, Debbie Wiggins; not pictured; Glenda Hunter.

Beth Thomas - Miss Congeniality

Mr. and Miss Southerner

The title of Mr. and Miss Southerner goes to the top two students who sell the largest number of annuals. This year, however, Pam Wright and Virginia Stinnette both sold the same number of annuals and therefore shared the title of Miss Southerner. D. G. Albright was the recipient of the Mr. Southerner title. Besides receiving these titles, these students also received free annuals.

D. G. Albright, Mr. Southerner; Virginia Stinnette, Miss Southerner; and Pam Wright, Miss Southerner.

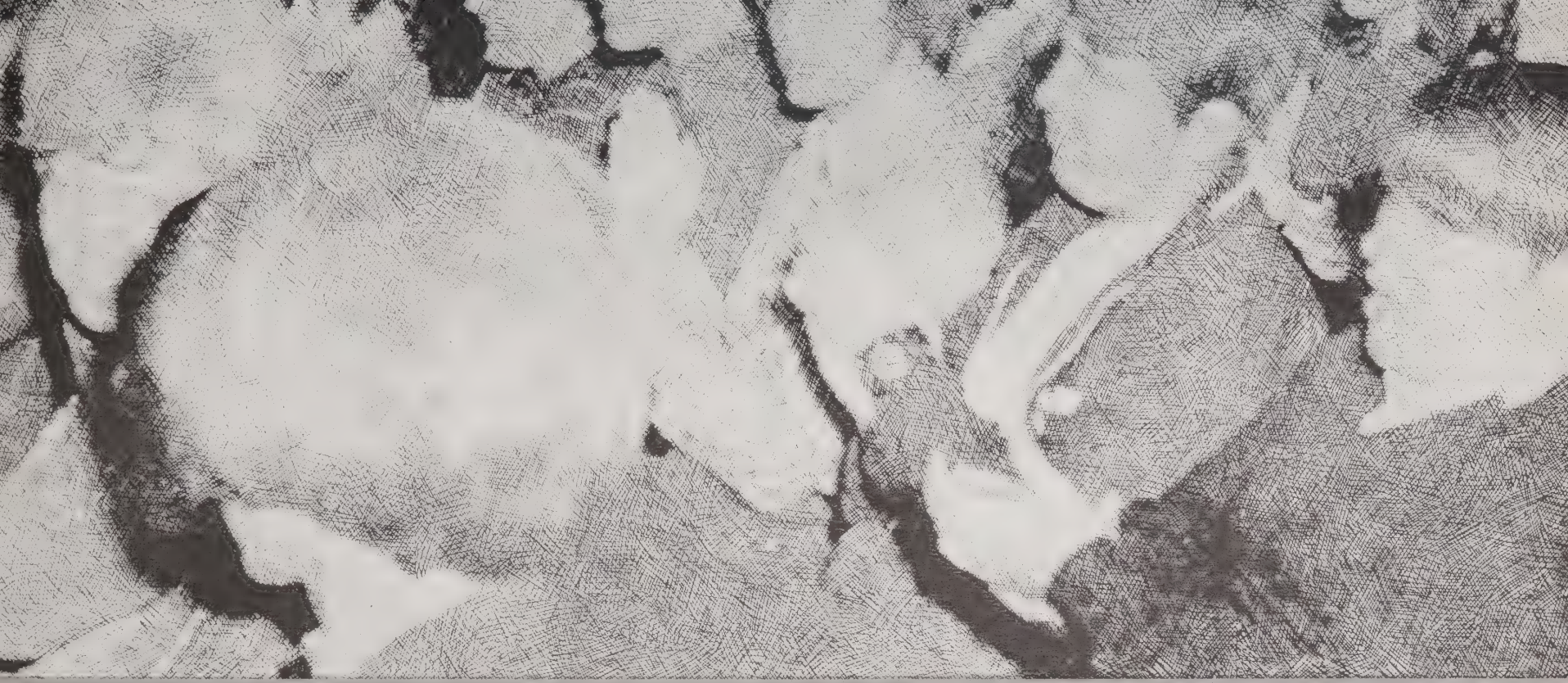

Classes

Seniors begin an eventful year

The Senior Year at Southern is the happiest and at the same time the saddest. Events the seniors enjoyed were the Senior Class Party, ordering graduation announcements, the Junior-Senior Prom, measuring for caps and gowns, and finally Graduation Day. After four wonderful years at Southern, the seniors face the future with high hopes and a bit of hesitation, not knowing exactly what awaits them in the outside world.

President, Wanda Childress; Vice President, Bobby Troxler; Secretary, Kathy Wilson; Treasurer, Jeff Ross.

Seniors give serious thought to the future.

Barry Lynn Adams

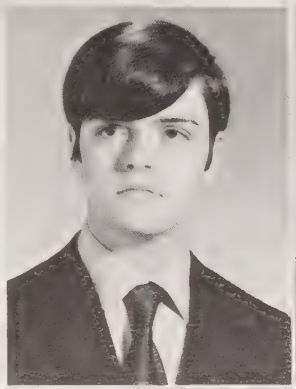

Larry Keith Adams

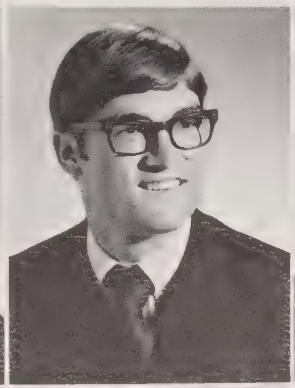

Clinton Barry Albright

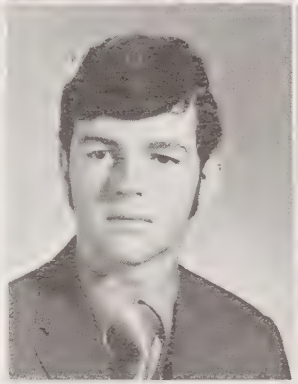

Daniel Graham Albright

Tereasa Jane Aldridge

Jacob Clay Alexander

Class is led by Wanda Childress

Kirby Lee Allen | Anita Ann Allison | Adelaide Alston | Janice Marie Alston | Norland Alston | Ivan Keith Andrews

Nancy Sue Andrews | Teresa Dawn Askew | Kendall Shaw Bailey | Patricia Diane Barker | John Carl Bateman, II | Cathy Darlene Blalock

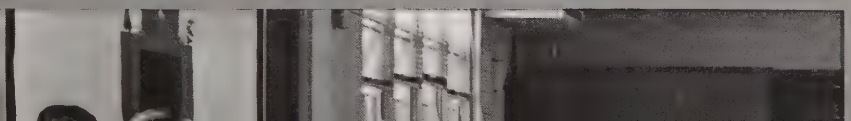

Family Living keeps seniors on the edge of their seats!

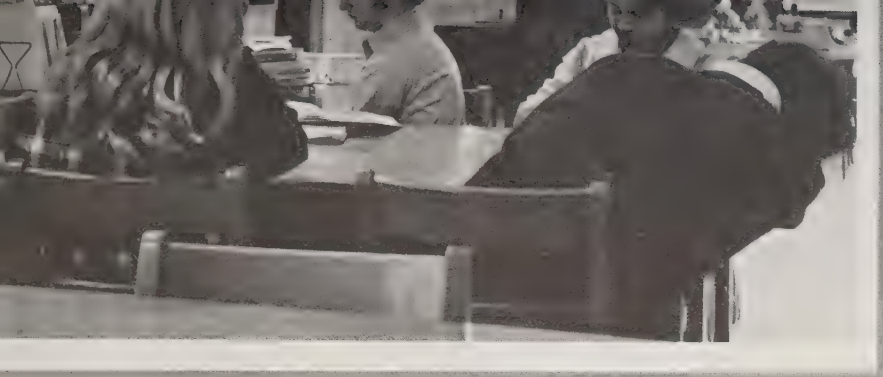

Kathy Jo Blalock | Deborah Anne Blaylock | Vernon Aldeen Boggs

James Leonard Bowden | Michael Thomas Brewer | Jeffrey Franklin Brooks | Danny Carl Burnett | Keith Burnett

Mae Frances Burnett | Thomas Eddie Byrd | Judy Annette Cashion | Wanda Sue Childress | Janet Lea Clapp

Joyce Marie Clapp

Anne Lynne Clarke

Donald Wayne Cobb

Brenda Gayle Coble

Susan Anne Coble

Cynthia Gaye Combs

David Cooper Combs

Susan Compton

Joey Lynn Cook

Lewis Gray Cooper

Patti Lynn Cooper

Janice Fay Copeland

James Covington, II

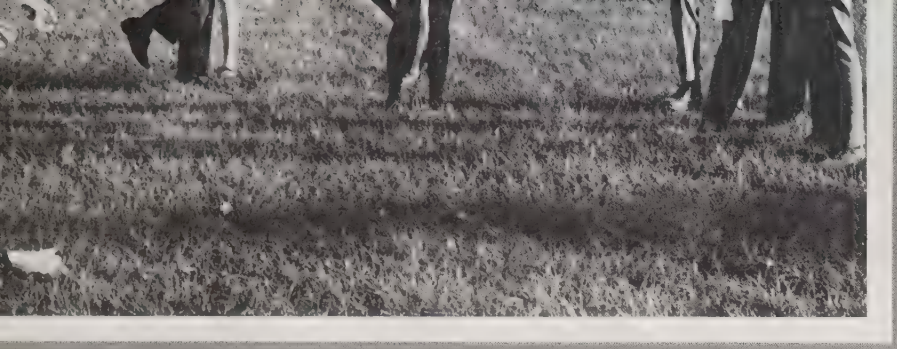

Charles Whitfield Cox, II | Andrea Lee Creech | Connie Martin Crumpton | Robert Ray Curl | Cynthia Ann Davis | Gilbert Randall Davis

Jerry Donald Davis | Terry Lynn Davis | Craig Webb Deaton | Cletus Ray Dodson | Peggy Jo Dodson | Judi Ingold Epperly

Seniors set examples for underclassmen

James Matthew Euliss | Eulie Eric Faircloth | Pattie Sue Farrington | Herbert Craig Fogleman | Larry Keith Fogleman | Angela Dawn Foster

Barbara Gayle Foust | Stella Louise French | Gwendolen Hope Garner | Jackie Denise Garrison | Deborah Elaine Gentry | Darnell Stanley Glover

"Hey Earl! Meet me in B building after homeroom."

Linda Dean Gossage | Gary Denton Graves | Dennis Lee Green

John Michael Greeson | Phillip Lynn Griffin | Rebecca Joyce Griffin | Jerry Lane Guthrie | Linda Yvonne Hackney

Deborah Ann Harrell | Jerry Michael Hawkins | Margaret Cornelia Herring | Doris Elaine Hicks | Michael Lewis Hinshaw

Melinda Joyce Hodgin

Dorma Earl Holt, Jr.

Isaac Holt, III

Otis Blake Holt

Bobbie Christine Hudson

Richard Timothy Hudson

William Charles Hudson

Jill Evans Hughes

Glenda Faye Hunter

John Michael Isley

Tamara Starr Isley

Tommy Lee Isley

Valerie Dawn Isley

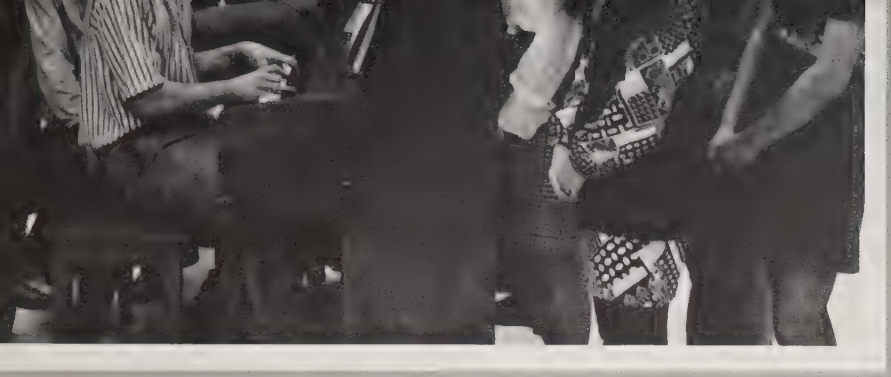

Denise Holt Ivey | Janice J. Johnson | Jean Carol Johnson | Joseph Theron Johnson | Kenneth Edmond Jones | Gary Paschall Justice

Stanley Blake Justice | Larry Douglas Kennedy | Deborah Kay Key | Michael Lynn Kimrey | Parker Davis Kiser, III | Linda Diane Kizziah

Seniors look to the future . . .

Wanda Diane Law | Michael Finley Layell | Barry Dean Lee | Susan Glenn Lee | Vickie Lynn Leonard | Rita Dare Linens

Barry Jan Loy | Randall Eugene Loy | Sharron Lee Loy | Jeffrey Paschall Manness | Dottie Lea Mansfield | Roy Glenn Marsh, Jr.

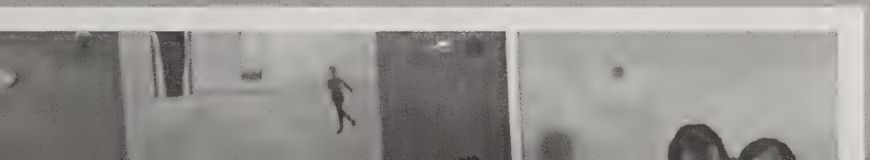

Concentration!

Wallace Odell Martin | Janet Elizabeth Massey | Pamela Jane McBane

Paul Steven McBane | Gary Raymond McPherson | George Wayne McPherson | Kathy Leona McPherson | Kenneth Leon McPherson

Thomas Jefferson McVey | Cynthia Ann Miller | Sandra Maude Moon | Betty Jean Moore | Gilbert Timothy Moss

Donna Denise Mullis | Anna Sharon Murray | Diane Marie Noble | Tony Howard Norris | Edith Lorraine Overman | Marilyn Jo Overman

George Wilson Patterson | Dwight Larry Payne | Ervin Gray Payne | Janet Lynn Perry | Sue Ellen Phillips | Clarence Alvis Pickard

Brenda Faye Pike | John Michael Pore | William Roy Puckett

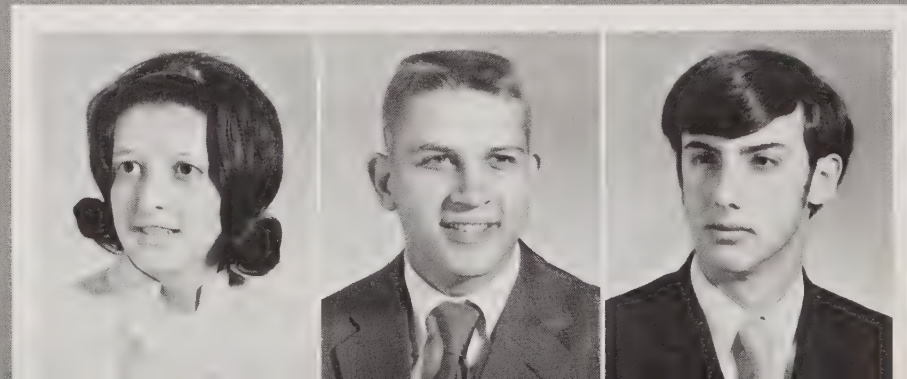

Johnny Pulliam | David Eli Quakenbush | Ronald Thomas Ragan | Robert Melvin Ricks | Betty Irene Ross | Jeffrey Wayne Ross

Shelton Miles Satterfield | Jo Ann Seymour | Cathy Denise Sharpe | David William Sharpe | Deborah Jane Sharpe | Patty Teresa Sharpe

. . . with memories of the past

Virginia Christine Shields

Judi Carol Shoffner

Katherine Jane Shoffner

Sandra Kay Sipe

James Worth Small

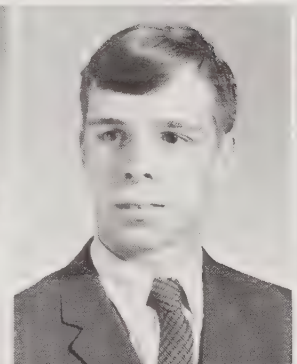

Barbara Jean Smith

Benson Smith

Carol Denise Smith

Deborah Ann Smith

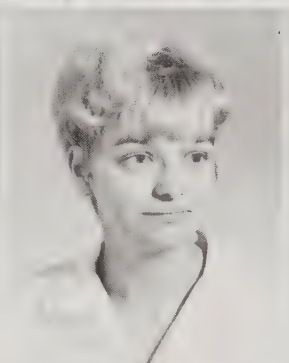

Derinda Marie Smith

Kathy Renee Smith

Katheryn Louise Smith

Using sixth period study hall to advantage.

Kenneth Howard Smith | Gary Wade Stafford | Sharon Robertson Snider

Jessie Ray Staton | Virginia Lei Stinnett | Marilynn Dawn Stout | Sherman Clay Summers | Donna Paulette Talbert

Dolphus Allen Thacker, Jr. | Vicky Lynn Thaxton | Beth Agnes Thomas | Randall Lee Thomas | Catherine Lee Thompson

Dale Eugene Thompson

Michael Reed Thompson

Ella La Verne Threatt

Mary Tinnin

Robert Foust Troxler

Michael Hoyt Ursery

Robert Wayne Vincent

Jerry Wayne Wall

Steven Barry Wall

Gerald Alexander Wallace

Maxine Ward

Patricia Ann Wells

William James Wells

Tony Dale Whitfield

Deborah Carol Wiggins

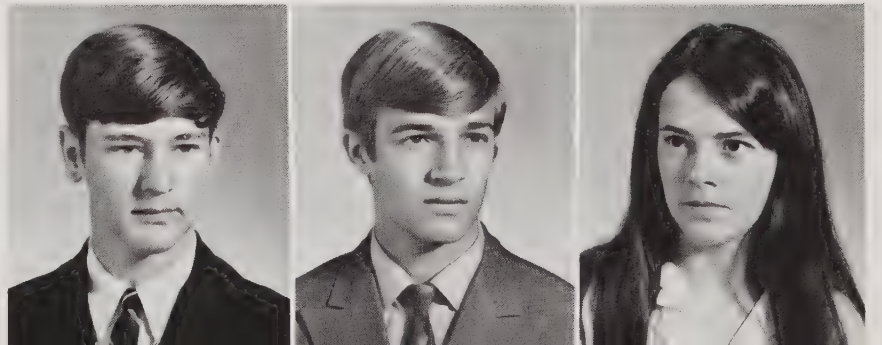

Seniors face the outside world.

Chesley Warren Williams | Janet Lynne Williams | Jerome Blaine Williams | Alan Lynn Wilson | Kathy Jo Wilson | Corene Winstead

James Earl Wood | Gwendolyn Lee Woods | Jimmy W. Wrenn | Pamela Ruth Wright | Johnie Wayne Hinson

Class of '72 experiences a busy year

The junior year is by all means an eventful one. As upperclassmen, juniors assume new responsibilities and many must seriously look towards life after graduation. Important events of the junior year were the Junior Class Party, arrival of class rings, and the Junior-Senior Prom. Most important of all, however, is the realization that in another short year the class of '72 will be receiving their diplomas and taking the first step on the road to adult life.

President, Larry Key; Vice-President, Randy Allen; Secretary, Pam Crawford; Treasurer, Nick Compton

Keith Akins
Boyce Albright
Mike Aldridge
Randy Allen
Ann Allred
Joel Allred
Edna Alston
Marvin Alston

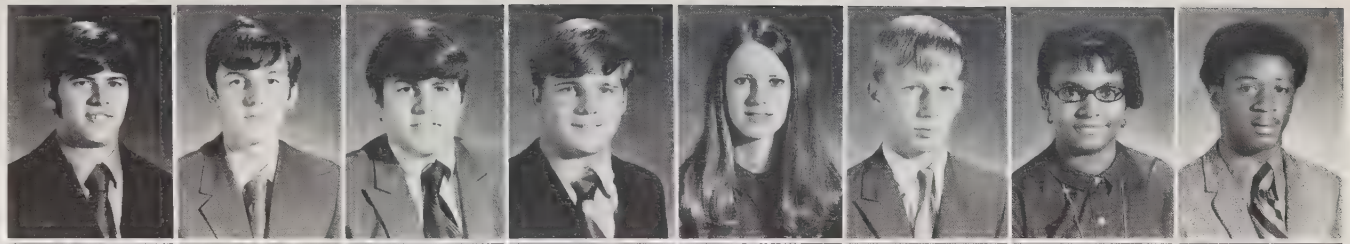

Ann Ashley
Diane Bachelor
James Baldwin
Bonnie Black
Pam Blalock
Jean Bradshaw
Betty Branson
Ronnie Braxton

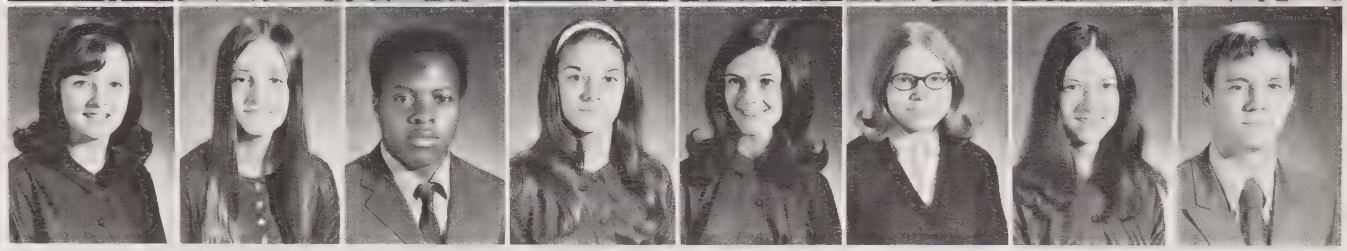

Ann Braxton
Larry Brewer

Mike Bright
La Rue Brown

Ray Brown
Mike Buckner

Juniors display school spirit.

Juniors measure for class rings

Robin Bullock
Doug Bunton
Guy Burnett
Sandra Campbell
Terri Capps
Becky Carr
Jackie Carr
Ricky Caulder

Debbie Cheek
Ricky Chriscoe
Roger Chriscoe
Wendell Clapp
Billy Clark
Cheryl Clark
Steve Cobb
Carol Coble

Pam Coble
Ronnie Coble
Tommy Coble
Vickie Coble
Rufus Collins
Cathy Coltrane
Nick Compton
Donald Cooper

Brenda Councilman
Glenda Councilman
Pam Crawford
Randy Crawford
David Crisson
Tim Crouse
Roger Culberson
Teresa Culberson

Terri Cumbo
Kathy Curl
Janice Curtis
Buddy Dean
Terry Dixon
Keith Dodson
Cecile Doss
Nathaniel Dove

Jane Durham
Mike Edwards
Steve Elkins
Mike Ellington
Daphne Euliss
William Euliss
Sharon Farrell
Keith Faulkner

Ruth Ann Foster
Denise Foust
Alice Franck
Betty Lou Franklin
Gary Franklin
Vickie Franklin
Cathy Freeman
Vickie Garner

Judy Glosson
Shirley Goode

Clifton Graves
Rudy Graves

Donnis Greene
Phillip Greeson

"We just can't wait for the three o'clock bell."

"Oh no! She's changed her mind again!"

Randy Greeson
Jerry Gregory

Wanda Hadley
Arlie Hahn

Mary Harvey
Tommy Hawkins

Kay Hill
Leanne Hilton
Joyce Hinson
Amy Hodgin
Lacy Hodgin
Ann Holliday
Lynn Holt
Mary Holt

Phyllis Holt
William Holt
Sharon Honeycutt
Cheryl Howell
Kay Humble
Bonnie Hundley
Terry Hutchins
Brenda Isley

Mike Isley
Ronnie Isley
Debra Jeffries
Dale Jenkins
Faith Johnson
June Johnson
Terry Johnson
Sheryl Johnson

Jerry Kellam
Larry Key
Cathy Kime
Susan Kitchen
Gloria Lambert
Jean Lashley
Sylvia Lashley
David Latta

Linda Livengood
Paula Lloyd
Phillip Lloyd
Paula Lowe
Wayne Loy
Aaron Lynch
Ricky May
Luanne McAdams

Kathy McLean
Lloyd McClelland
Ronald McGhee
Kimrey McLendon
Jimmy McPherson
Betty McRae
Margaret Melvin
Darlene Mintz

Shirley Moon
Sue Ellen Moon
Rickey Moorefield
Penny Mora
Marilyn Morris
Curtis Morrow
David Morrow
Wade Murphy

Larry Key heads junior class

Juniors assume positions of leadership

Jeff Murray
Sherry Neese
Richard Newton
Mike Noah
Susan O'Connor
Barbara Overman
Diane Pass
Phoebe Pass

Pam Payne
Mike Perry
Kathy Phillippie
Howard Phillippie
Mike Phillippie
Ray Pickard
Terry Pickard
Linda Powell

James Reich
Vickie Rich
Larry Richardson
Nellie Rider
Tommy Riley
Doug Robertson
Felicia Robertson
David Robinson

La Verne Sanderson
Carol Satterfield
Betsy Scott
Judy Sharpe
Lou Ann Sharpe
Rhonda Sharpe
Shane Sharpe
Sammy Shelton

Joan Shoe
Frankie Shoffner
Gwen Shoffner
Sandra Shoffner
Beverly Sides
Hilda Sipe
Diane Smith
Doug Smith

Harold Stutts
Elaine Smith
Lynn Smith
Terry Smith
Elvie Jean Spoon
Pam Stafford
Cheryl Staley
Nelda Stephens

Sharon Stephens
Ricky Teague
Diane Tinnin
Gail Thaxton
Gregg Thomas
Nancy Thompson
Tommy Thompson
Vanessa Trollinger

Reba Tuttle
David Vaughn

Benny Vestal
Bonnie Vincent

Steve Walker
Gerald Walters

"Are you sure this date is right?"

Juniors attain special recognition.

Marilyn Watkins
Jerry Wells

Cletus White
Nancy White

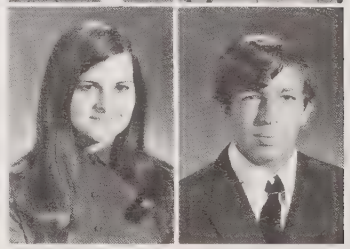

Cathy Whitfield
Mike Whitmore

Betty Sue Wicker
Nancy Wicker
Olin Wiggins
Terri Williams
Vivian Williamson
Charlie Winstead
Jon Wolfe
Sheila Wolfe

Jeanette Wood
Wendell Woody
Dale Worth
Rosa Worth
Tommy Yancey
Karen Younts

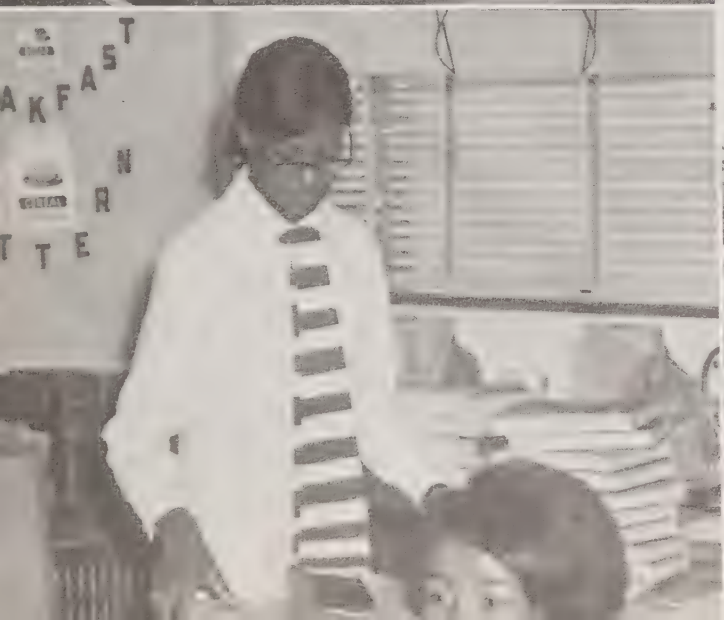

Sophomores accept more responsibility

The sophomore year is one filled with events and expectations. No longer a lowly freshman but not yet an upper-classman, students nevertheless greatly enjoy their sophomore year. Highlighting the sophomore year is the Sophomore Party and, of course, dissecting frogs in biology.

President, Debbie Barrett; Vice President, Cheryl Jones; Secretary, Terri Combs; Treasurer, Terry Pritchard.

Buddy Albright
Lynne Albright
Tommy Albright
Johnny Allen
Phyllis Alston
Deborah Apple
Sherry Arwood
Elizabeth Bachelor

Jody Bailey
Belinda Baker
Linda Baldwin
Sandra Barker
David Barrett
Debbie Barrett
Tim Bennett
Mike Best

Debbie Blalock
Janice Blaylock

Linda Boggs
Mike Boggs

Brenda Boley
Sandra Boley

Sophomores work hard on achievement tests.

Debbie Barrett presides over class

Howard Bowden
Susan Bowman
Theresa Bowman
Jesse Boylan
Beth Bradshaw
Max Braxton
Sheila Braxton
Sheila Braxton

Debbie Briggs
Eddie Briggs
Jennie Brooks
Tim Brooks
Darlene Bullard
Diane Burnett
Warren Bynum
Craig Capps

Sharon Carter
Jimmy Cartner
Denise Catoe
Sandy Cheek
Carolyn Chriscoe
Anita Christopher
Anne Coble
Gary Coble

Joretta Coble
Brenda Cole
Dennis Cole
Henry Coltrane
Milton Coltrane
Terrie Combs
David Connor
Wanda Cook

Debra Crowder
Ricky Crowder
Lynn Crumpton
Cathy Curl
Janice Dalton
Karen Davis
Aaron Day
Gary Dean

Brack Dixon
Mike Estes
Denny Euliss
Anna Farrell
Dennis Foster
Sheila Foust
Mark Fowler
Boyd Franklin

Danny Franklin
Eddie French
Bill Freshwater
Etta Garner
Gary Grant
Kim Graves
David Green
Tommy Griffin

Ellen Guthrie
Glenn Harden

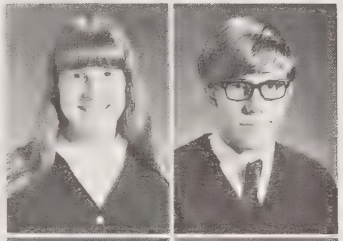

Joey Hargrove
Patricia Harmon

Sheila Harrell
Pattie Hart

"We just dumped Mr. Fisher. Anyone want a Coke from Rabbits?"

"Don't you think he's a little skinny?"

Marcia Hawkins
Pam Hinson

James Herndon
Joe Hinshaw

Lynette Hinshaw
Doris Holt

Earlene Holt
Rebecca Howell
Billy Hudson
Jenny Hudson
Randy Huffman
Patricia Hundley
Andy Hurst
Deborah Hutchins

Evelyn Hutcherson
Vanessa Ingle
Barry Isley
David Isley
Jake Isley
Pat Isley
Betty Jeffries
Janice Johnson

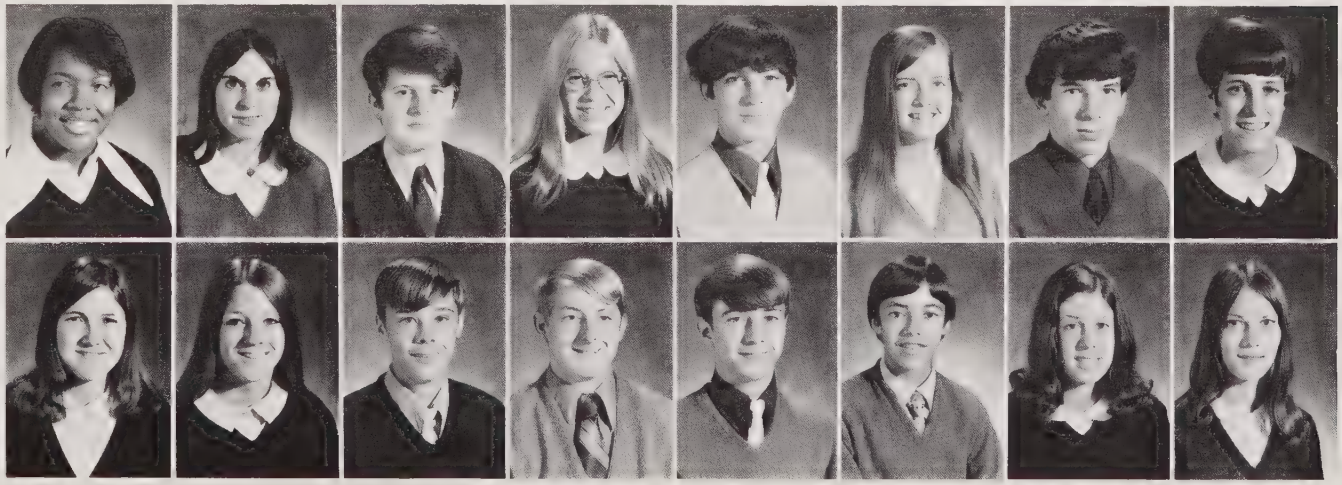

Linda Johnson
Vicky Johnson
Brian Jones
Cheryl Jones
Steve Jordan
Karen Kenyon
Darrell Kidd
Don King

Teresa Lamb
Sharon Lambe
Yvonne Lambe
Mike Lambert
Terry Lassiter
Kathy Latham
Vicky Law
Rickey Lee

Deborah Lewis
Gail Lloyd
Phil Love
Debbie Lowe
Gregg Loy
Danny Lynch
Joel Mann
Danny Mansfield

Ernie Marshburn
Gordon Martin
Linda Martindale
Kathy Matthews
Phil McAdams
Sonjua McGhee
Clinton McPherson
Foy McPherson

Jim McPherson
Marilee McPherson
Terry McPherson
William McPherson
Patricia Miller
Diane Moore
Ellen Moore
Roger Moorefield

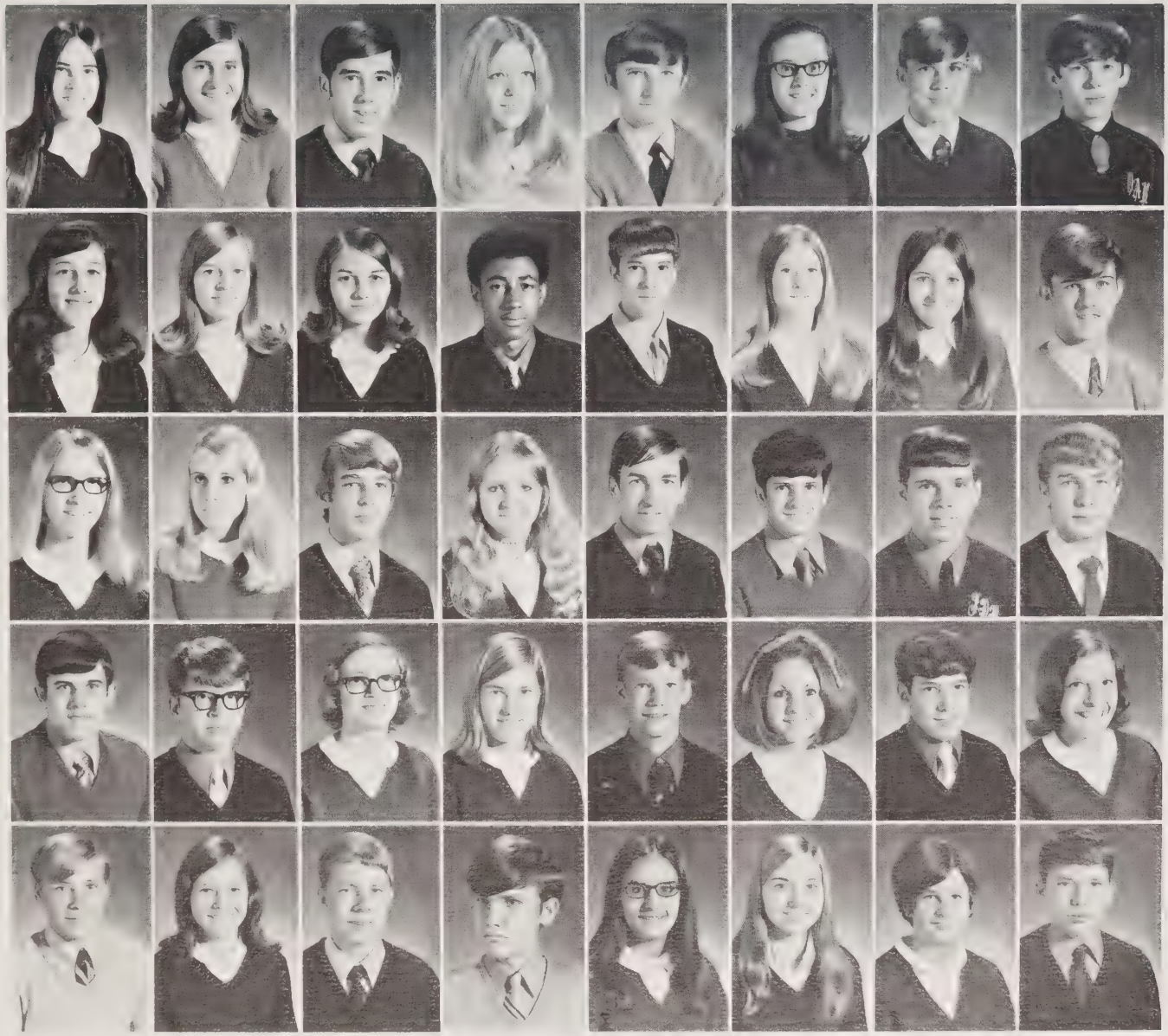

Sophomores struggle through biology

Class party is planned

Betsy Murray
Debbie Nance
Karen Neese
Robin Nelson
Lawrence Newlin
Steve Oakley
Jackie Overman
Ricky Overman

Deborah Parrish
Diane Parrish
Kathy Parrish
Paul Parrish
Howard Patterson
Jane Patterson
Lisa Patterson
Cathy Paylor

Dennis Payne
Kenneth Payne
Louisa Payne
Mike Payne
Debbie Perry
Terry Pritchard
Ellen Ray
Esther Reich

Wanda Reid
David Riddle
Jo Robertson
Ronald Rose
Mike Rudd
Rhonda Rumbley
Sherrie Sawyer
Carolyn Scott

Beverly Sharpe
Katheryn Sherard
Bonnie Shoffner
Denise Shoffner
Mark Shoffner
Donnie Slade
Darlene Smith
David Smith

Gary Smith
George Smith
Gerry Smith
Terry Smith
Vanessa Smith
Danelle Somers
Greg Spears
Joan Stafford

Kenneth Stafford
Sandra Staley
Pat Stanfield
Joel Story
Bobby Stout
Bonnie Stout
Janet Stout
Cheryl Stout

Dail Stuart
Jimmy Stuart

Johnny Stutts
Jeanette Sulecki

Billy Swaney
Denise Talbert

An exciting geometry class.

Sophomores utilize Southern's library.

Billy Teague
Karen Thaxton

Connie Thompson
John Thompson

Lori Thompson
Ozzie Thompson

Gail Torrain
Mike Troxler
David Tucker
Jimmy Turner
Steve Turney
Sandi Ursery
Sandra Wallace
Naomi Ward

James Watkins
Clinton Weaver
Rachel Webster
Joan White
Frankie Whittington
Joy Wiggins
Tony Williams
Elizabeth Wilmoth

Trudy Windsor
Henry Wood
Charles Woody
Linda Wright
Jan Younger
Jerry Zachary

Everyone should take at least one year of typing!

Freshmen participate in Southern's activities

Freshmen arrive at Southern feeling lonely and confused. After the first few frantic weeks of finding the right classroom, getting the right schedule, and learning new names, they finally get into the "swing" of things and settle down to an organized high school routine. They eagerly make new friends and seek acceptance from upperclassmen. Their desire to achieve socially, scholastically, and physically prove them to be a valuable part of Southern.

President, Phillip Lee; Vice President, Janice Dale; Secretary, Sharon Elliot; Treasurer, Forrest Carden.

Mark Akins
Tommy Albright
Pam Aldridge
Pat Allred
Jackie Alston
Janice Alston
Kathy Alston
Roscoe Alston

Roy Alston
Robert Anderson
Darith Andrews
James Andrews
Gail Askew
James Atkins
Denise Atwater
Pat Ausley

James Baldwin
Benny Barrett

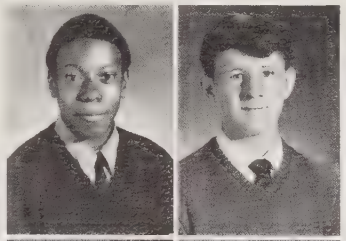

Carl Bass
Sherry Beam

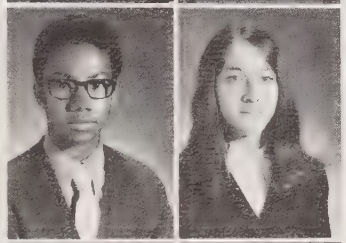

Connie Best
Jimmie Blackwell

Freshmen are boosted by Miss Farmer.

When will this hour of boredom end?

Terry Boggs
Gail Bowden

James Bowden
Carol Bowman

Dennis Bowman
Cindy Bowman

Alice Braxton
Danny Braxton
Tony Brewer
David Bright
Sharon Brooks
Kay Bunton
Gena Burke
Annette Butler

Kenneth Capps
Bonnie Carver
Susan Carter
Sammy Cartner
Johnny Cashion
Ellen Cashwell
Tony Cathy
Lou Ann Childress

Janet Chriscoe
Darrell Clapp
Kenneth Clark
Donald Coble
Ricky Coble
Kenneth Cole
Rosemary Collins
Eddie Coltrane

Sharon Cox
Jimmy Crawford
Michael D. Crawford
Mike Crawford
Mitchel Crawford
Sue Crawford
Walter Creech
Ann Crutchfield

Lee Cummings
Ellen Curtis

Janice Dale
Brian Dalton

Jimmy Daniels
Mike Davis

An invigorating hour of Phys. Ed.

New friendships are made

Ann Dismuke
Sandy Durham
Tim Edwards
Gail Ellington
Sharon Elliot
Clay Eubanks
David Faircloth
Gregg Farrell

Mary Farrington
Barry Faulkner
Randy Faulkner
Mary Ferrell
Ricky Fitzgerald
Sherry Flint
Susan Fogleman
Ann Forbis

Vicky Foster
Cindy Foust
Sylvia Foust
Tony Foust
Vanessa Foust
Bill Freeze
Roy Freeze
Priscilla Garner

Glenda Gibson
Charles Gilmer
Ray Glosson
Alton Graves
Isabella Graves
Keith Graves
Davis Greeson
David Griffin

Carol Haith
Deborah Haithcock
Terry Haithcock
Debbie Hall
Kenny Hamby
Gail Harrell
Phil Harris
Fay Harvey

Kay Harvey
James Hatley
Danny Hawkins
Donna Haywood
Mike Herring
Johnny Hensley
Mike Hodgin
Greg Holland

Alan Holt
Becky Holt
Lee Holt
Martha Holt
Pam Holt
Lee Huffman
Dorothy Hunter
Terry Hutchens

Cathy Ingle
Deborah Ingle

Bobby Ingold
Brenda Inman

Elizabeth Isley
Hope Isley

Even freshmen know this will get you out of class.

Freshmen adjust quickly to their new environment.

Kim Isley
Connie James

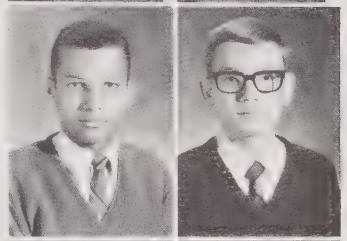

Kenneth Jeffries
Laverne Jenkins

Cindy Johnson
Kay Johnson

Randy Johnson
B.B. Jones
Keith Jones
Thomas Jones
Terry Jordan
Mike Kelly
Dawn Kimrey
David King

Wayne King
Gene Kirkpatrick
Janice Kizziah
Diane Knighten
Brenda Lashley
Becky Laws
Lou Ann Laws
Ronald Laws

Sandra Layell
Phillip Lee
Steve Lee
Deborah Linens
Mark Linens
Bobby Lloyd
Russell Logan
Lyndon Long

Sylvia Lowe
Barry Loy
Gary Loy
Lisa Loy
Raymond Lutterloh
Oscar Majors
Ricky Mann
Angie Marlette

Sharon Marley
Joey Marsh
Jerry Martin
Gloria Martin
Greg Matthews
Billy Mac Robinson
Cathy McBane
Darrell McBane

Ricky McBane
Owen McCain
Kenneth McDaniel
Earl McPherson
Margaret McRay
Lavonne Moreland
Cathy Morton
Diane Mullis

Sue Murphey
Randall Murray
Steve Neeley
Lynn Newlin
Bruce Oakley
Doretta Ockenhouse
Connie Packingham
Glenda Parrish

Freshmen make adjustments

Freshmen enjoy Phys. Ed.

Bill Park
Diane Parrish
Joan Parrish
Savannah Parrish
Edlene Pass
Carolina Patterson
Earl Patterson
Michael Patterson

Steve Patterson
Mike Paulette
Marsha Payne
Steve Payne
Betty Jane Pelrine
Roger Pentecost
Pat Perry
Debbie Quakenbush

Amanda Ratliff
Dwight Ratliff
Patricia Ratliff
Vickie Reynolds
Robin Rich
Yvonne Rich
Paula Richardson
Gordon Riley

Robert Riley
Sylvia Riley
Jasper Robertson
Wayne Robertson
Evelyn Robinson
Rita Rogers
Debbie Scarlet
Carolyn Scott

Joretta Scott
Jo Sharpe
Gail Shaw
Floyd Shoffner
Karen Shoffner
Lyndall Shoffner
Vanessa Shoffner
Billy Simmons

Buddy Sipe
Billy Slaughter
Mary Small
Barry Smith
Darlene Smith
Gwen Smith
Mike Smith
Patty Smith

Pike Sommers
Mike Spears
Cathy Staley
Diane Staley
Ellen Stanford
Vonnie Stinnett
Debbie Stout
Alan Stuart

Brenda Sykes
Gary Talbert

Carolyn Talley
Danny Talley

Paula Teague
Jeff Terry

Underclassmen participate in intramural basketball.

Freshmen work hard on homecoming float.

Kim Thaxton
Mike Thaxton

Robin Thomas
Sherry Thomas

Jo Anna Thompson
John Thompson

Nell Thompson
Sandy Thompson
Steve Thompson
Susie Thompson
Vanessa Thompson
Pam Tingen
James Tinnin
Travis Trollinger

Cindy Vines
Robert Vincent
Theresa Vestal
Joe Wallace
Tony Ward
Gary Webster
Paula West
Billy White

Georgia White
Sheila White
John White
Alan Williams
Dawn Williams
Mike Williams
Gaynelle Williamson
Doug Wilson

Tina Wilson
Yvonne Wilson
Betty Windsor
Timmy Wood
Sally Woods
Gerald Worth
Howard Wright

Rickie York
Jeff Young
Tommy Younts

Freshmen become a part of Southern

A thrilling hour of lecture in English.

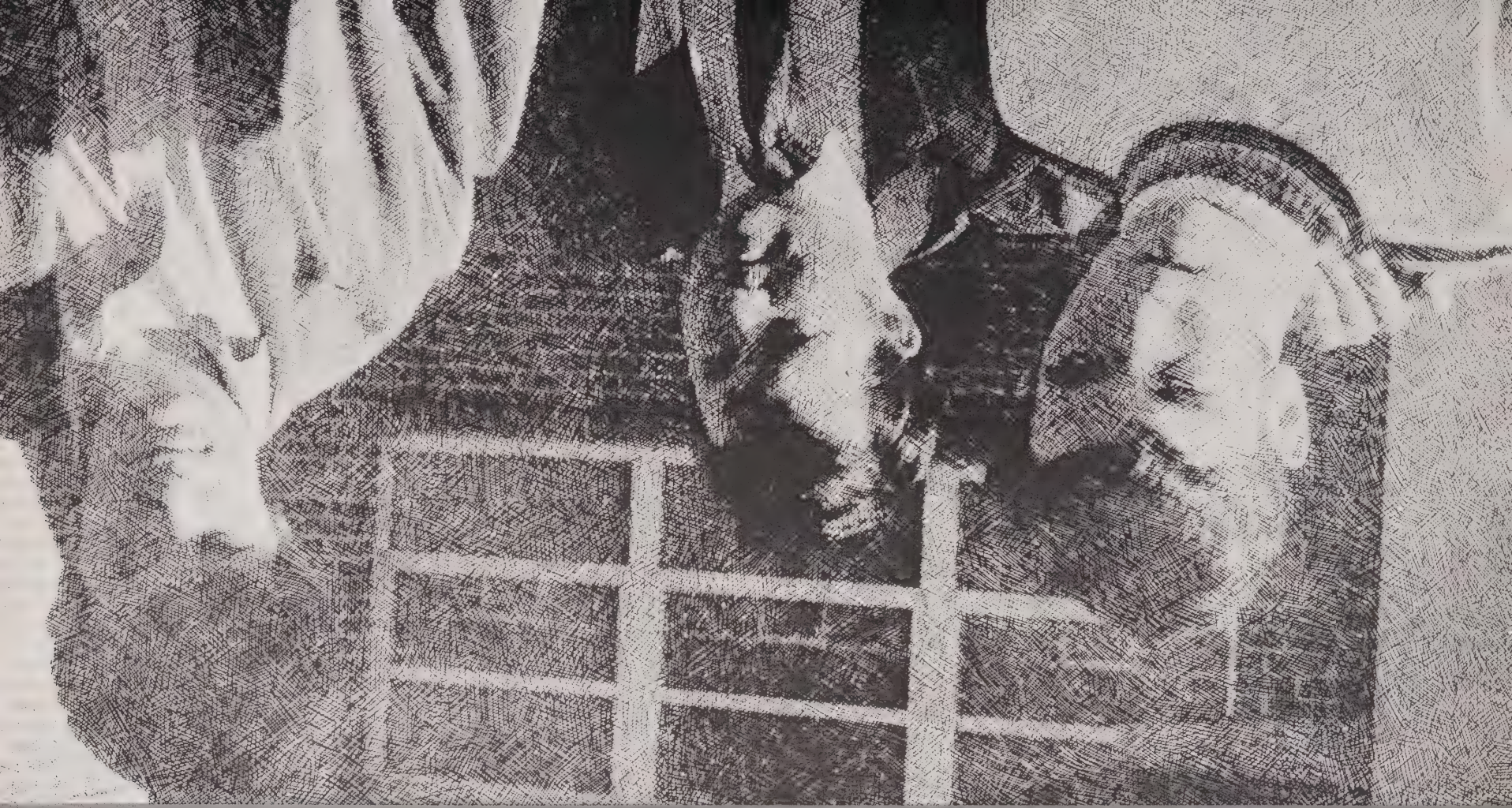

Faculty

Administration

Mrs. James King, Secretary

Mr. Robert Stockard, Principal

Mr. James Foster, Assistant Principal

Mrs. Carolyn Lupo

Guidance

Mr. Charles Stanley

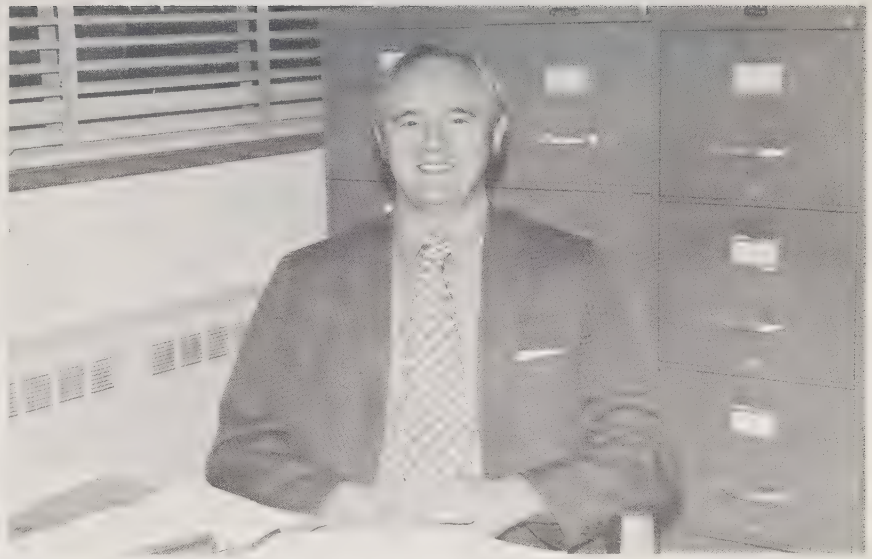

Miss Nancy Farmer

Mr. Grelia Mason

Mr. Calvin Jarrett

Mrs. Norma Davis and Mr. Randy Bayliff

Social Studies

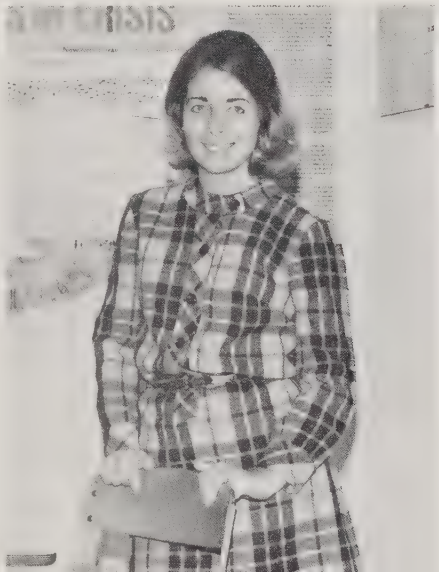

Mrs. Constance Pawlowski

Mrs. Mollie Shook

Foreign Language

Miss Martha Marcom

Mrs. Ruth Dismuke

Mrs. Nancy Wilkinson

Mrs. Phyllis Mills

English

Mrs. Iris Chapman

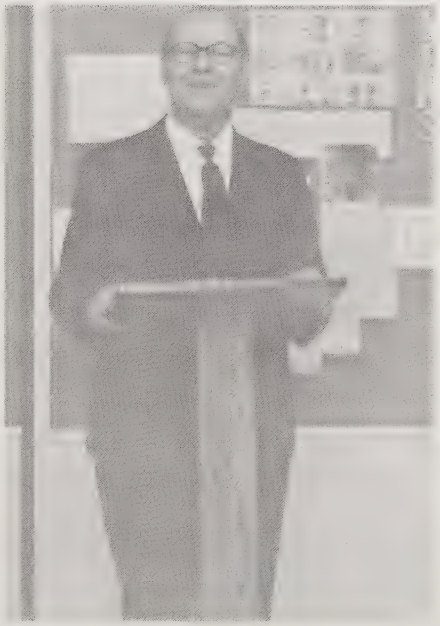

Mr. T. M. Williams

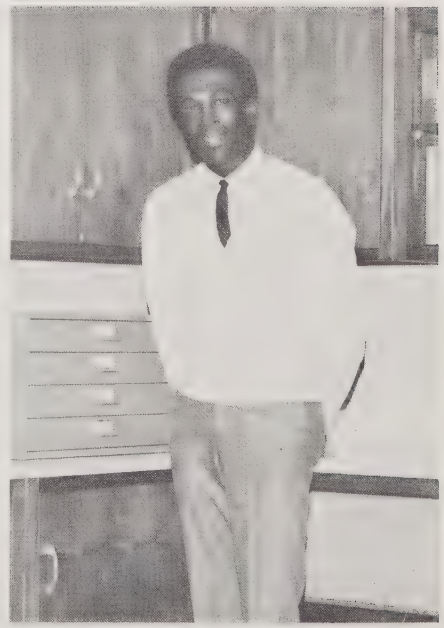

Mr. John Ellerbe

Mrs. Linda Blue

Mrs. Sarah Primm

Mrs. Janette Loy

Miss Elizabeth Williams

Special Education

Mrs. Sarah Williams

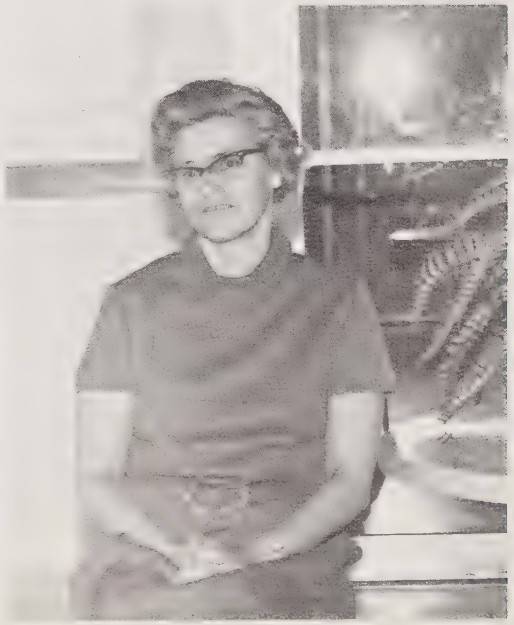

Mathematics

Mrs. Christine Woody

Mrs. Elizabeth Jones

Miss Linda McPherson

Mr. Chesley Rimmer

Mrs. Karen Altenburg

Mr. Twiman Andrews

Business

Miss Lillian Sharpe

Mrs. Psyche Coley

Mrs. Jeanne Allen

Mrs. Agnes Morgan

Science

Miss Margaret Brown

Mrs. Martha Sexton

Mrs. Judy Briggs

Mr. James Carter and Mr. J. A. Spain

Miss Barbara Halterman

Music

Mrs. Dolly Shaw

Physical Education

Miss Nettie Williams

Mr. Jeff Butler

Mr. Elbert Rhodes

Home Economics

Miss Nina Gregory

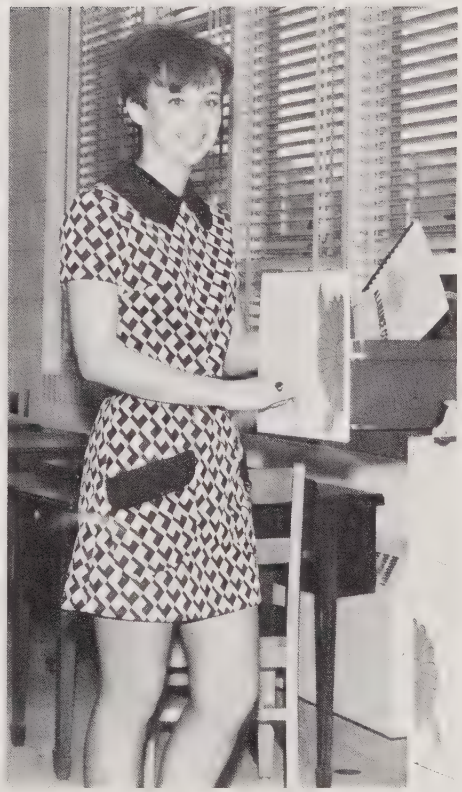

Mrs. Alluwee Stephens

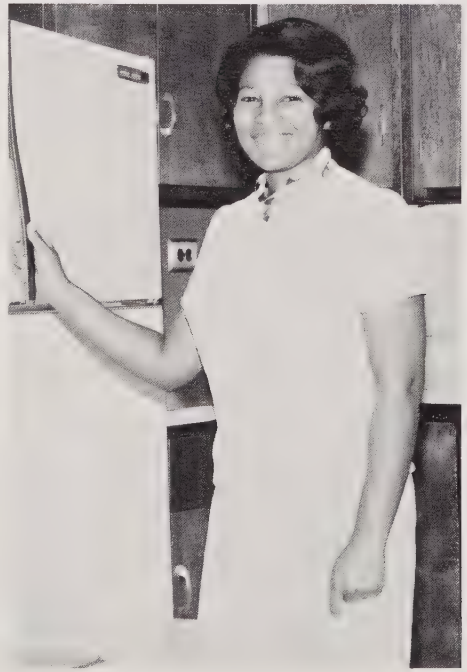

Mrs. Patricia Harrison

Mr. Alton Wilson

Agriculture

Library

Mr. Robert Jones

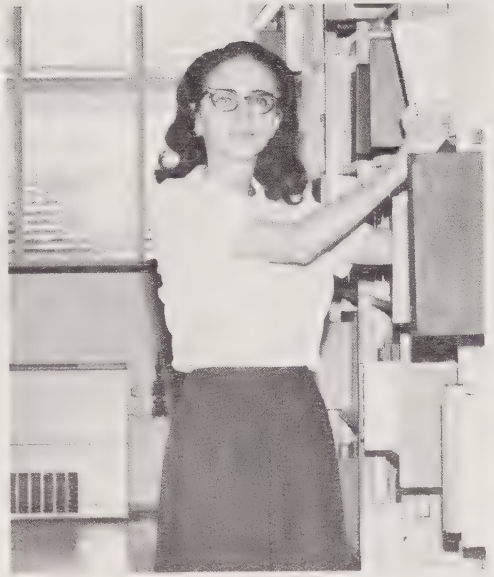

Mrs. Robert Emory

Mrs. Mary Covington

Vocations

Mr. William Coble

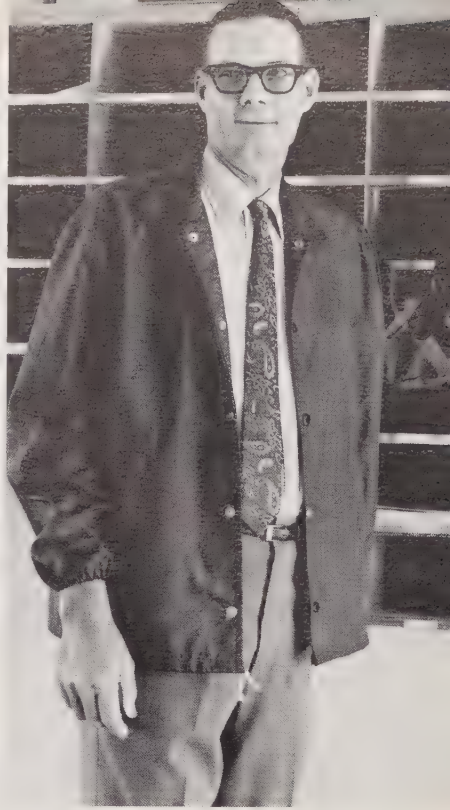

Mr. Raymond Bishop

Mr. Roy Hornaday

Mr. Walter Hanford

Mr. Lennon Fisher

Mr. James Sipe

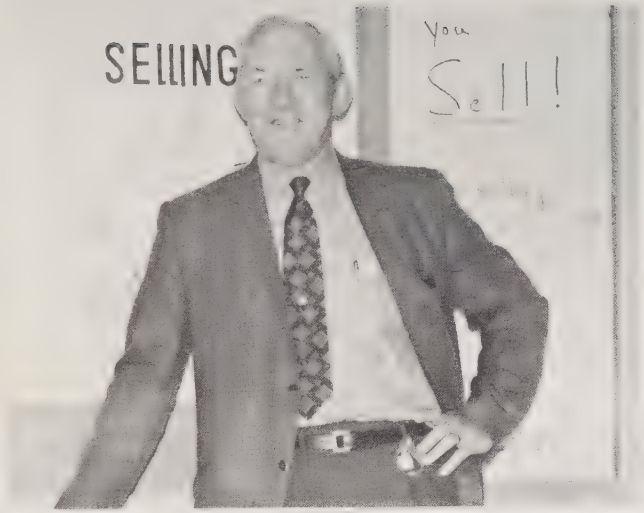

Mr. Rufus Abernathy

Mrs. Betty Ruth

Mr. Hiram Coble

Vocations

Mrs. Vickie Walker

Faculty Directory

Mr. Rufus Abernathy
A.B., Elon - Distributive Education - Advisor, D.E.C.A.

Mrs. Jeanne Allen
Appalachian - Typing, Shorthand II - B.O. Co-ordinator.

Mrs. Karen Altenburg
B.S., UNC-CH - Math

Mr. Twiman Andrews
A.B., Elon - General Math

Mr. Raymond Bishop
DeForest Training, Chicago - Electronics

Mrs. Linda Blue
B.S., Florence State University - English

Mrs. Judy Briggs
B.S., Pfeiffer and Winthrop College - Chemistry, Physics, Physical Science - Advisor, Engineers Club

Miss Margaret Brown
A.B., Elon - Biology

Mr. Jeff Butler
B.S., Appalachian - Physical Science, Physical Education - Advisor, Monogram Club - Coach: J.V. Football, Track and Field, Wrestling

Mr. James Carter
B.S., M.S., N. C. College, Durham - Biology, Physical Education - Coach: J.V. Basketball, Baseball

Mrs. Iris Chapman
B.A., N. C. - N.C.C.U. - Advanced Composition - English, Advisor, F.T.A.

Mr. Hiram Coble
B.S., Elon - I.C.T. - Advisor, V.I.C.A.

Mr. William E. Coble
N. C. State University, Instructor of Building Industry

Mrs. Psyche Coley
B.A., Bennett - Typing - Advisor, Human Relations Council

Mrs. Mary Covington
B.A., Elon, graduate work UNC-G - Librarian - Advisor, Library Club

Mrs. Norma Davis
B.S., R.P.I. - U.S. History - Advisor, History Club - Tri-Advisor, Junior Class

Mrs. Ruth Dismuke
B.A., Wake Forest - Latin, English - Advisor, Classical Society

Mr. John Ellerbe
B.A., St. Augustine's - English - Advisor, Human Relations Council

Mrs. Johnny Lou Emory
A.B., Catawba - Librarian - Advisor, Library, Civics Club

Miss Nancy Farmer
A.B., Education - Univ. of N. C. Chapel Hill; M.E.D. in Guidance and Personnel - English, Guidance Counselor

Mr. James Foster
B.S., Appalachian - Assistant Principal - Coach: Varsity Basketball, J.V. Football

Miss Nina Gregory
B.S., UNC-G - Home Economics, Family Living - Advisor, F.H.A., J.V. Cheerleaders

Miss Barbara Halterman
B.A., UNC-W - Biology, Physical Science - Advisor, Health Careers

Mr. Walter Hanford
B.S., East Carolina - Introduction to Vocations - Coach: Football, Track, Baseball

Mrs. Patricia Harrison
B.S., N. C. Central University - Home Economics - Advisor, F.H.A.

Mr. Roy Hornaday
Burlington Business College, National Tech. School, Ford Motor Training Center - Automotive Mechanics - Advisor, V.I.C.A.

Mr. Calvin Jarrett
B.A., Elon, M.E.D. UNC-CH - Economics, Sociology, Current Events

Mrs. Elizabeth Jones
B.A., Bera College - Mathematics - Advisor, Southerner

Mr. Robert Jones
Masters in Agriculture and Science, A & T State, N. C. State -Agriculture, Mechanics, Forestry, Machinery - Advisor, F.F.A.

Mrs. Janette Loy
A.B., Elon, UNC-CH - Accelerated English - Advisor, Cheerleaders. Southerner, National Honor Society

Miss Martha Marcom
B.S., East Carolina - Spanish - Advisor, Spanish Club

Mr. Grelia Mason
B.S., A & T State - World and U. S. History

Miss Linda McPherson
B.A. Elon - Business Math, Advanced Math - Advisor, J.V. Cheerleaders, So-Hi News

Mrs. Phyllis Mills
B.S., Appalachian - English

Mrs. Agnes Morgan
B.S., Appalachian - Business Education, Business English

Mrs. Constance Pawlowski
B.A., UNC-G - Civics, U. S. History, World History

Mrs. Sarah Primm
B.S., N. C. State - English, U. S. History

Mr. Elbert Rhodes
A.B., Elon - Band, Consummer Math - Advisor, Band

Mr. Chesley Rimmer
B.S., Appalachian - Algebra II, Trig - Advisor, Civitans

Mrs. Betty Ruth
A.B., UNC-G - Art

Mrs. Martha Sexton
A.B., Elon - Physical Science

Miss Lillian Sharpe
B.A., Elon - Bookkeeping, Business Law, Business Communications, Typing - Advisor, Civinettes - Tri-Advisor, Junior Class

Mrs. Dolly Shaw
A.B., Elon - Chorus - Advisor, Belles and Sons, Glee Club

Mrs. Mollie Shook
B.A., Wake Forest, M.A.T., Duke (pursuing E.d.D.) - Civics, U. S. History

Mr. James Sipe
B.S., A.S.T.C. - Marketing, Distributive Education - Advisor, D.E.C.A.

Mr. Charles Stanley
B.A., Appalachian - Guidance - Advisor, U. S. History Club

Mrs. Alluwee Stephens
B.S., H.E., UNC-G - Home Economics - Advisor, F.H.A.

Mrs. Vickie Walker
A.A.S., Technical Institute of Alamance - Drafting

Miss Elizabeth Williams
A.B. English, Elon - Special Education

Miss Nettie Williams
B.S., A & T State - Health and Physical Education, Advanced P.E.

Mrs. Sarah Williams
A.B., Greensboro College - Reading

Mr. T. M. Williams
A.B., Elon - English

Mrs. Nancy Wilkinson
B.A., Elon - French - Advisor, French and Drama Club

Mr. Alton Wilson
B.S., N. C. State - Agriculture - Advisor, Student Council, Horticulture Club

Mrs. Christine Woody
A.B., Elon - Algebra - Advisor, Marshals

Senior Directory

ADAMS, BARRY LYNN
French Club 1,2; F.F.A. 2; V.I.C.A. 4; U. S. History Club 3,4.

ADAMS, LARRY KEITH
J. V. Basketball 1,2,3; Varsity Basketball 4; J. V. Football 2; Jr. Civitans 2,3, President 4; D.E.C.A. 4; Student Council 4; Homeroom Officer 1, President; Homecoming Escort 4.

ALBRIGHT, CLINTON BARRY
J. V. Football 1; J. V. Basketball 1,2; J. V. Baseball 1; Varsity Baseball 2,3,4; Varsity Basketball 3,4; Monogram Club 3,4; U. S. History Club 3,4; Homeroom Officer 3, Vice President; F.C.A. 1,2.

ALBRIGHT, DANIEL GRAHAM
F.C.A. 1,2; Civics Club 1; Pep Club 1; J. V. Basketball 1, Co-captain 2; J. V. Baseball 1; Varsity Baseball 2; Homeroom Officer 2, Vice President; 3, Treasurer; Glee Club 2, Sons 4; Jr. Civitans 3,4; U. S. History Club 3,4; Dramatics Club 3; Spanish Club 3,4; F.T.A. 3; Annual Staff, Sports Editor 3, Sports Editor 4; Varsity Basketball 3,4; Monogram Club 3,4; Homecoming Escort 3,4; Student Council 4.

ALDRIDGE, TEREASA JANE
Dramatics Club 1; U. S. History Club 3,4; Glee Club 3,4; Pep Club 3; F.S.A.; Annual Staff, Typist 4; Miss S.H.S. Contestant 4.

ALEXANDER, JACOB CLAY
J. V. Basketball 1,2; J. V. Football 2; Homeroom Officer 1; Pep Club 1,2; Class Officer 2, President; J. V. Baseball 1; Varsity Baseball 2,3,4; Jr. Civitans, 2,3,4; Executive Council 2,3,4; Homecoming Escort 2,4; Student Council Officer, Vice President 3, President 4; Varsity Football 3; Varsity Basketball 3,4; Human Relations Council 3,4; Annual Staff, Business Editor 3, Co-editor 4; Inter-Club Council 3,4; Monogram Club 3,4; U. S. History Club 3,4; National Honor Society 4; Outstanding Senior 4; Varsity Tri-Captain Basketball 4; J. V. Co-Captain Basketball 2; F.C.A. 2.

ALLEN, KIRBY LEE
French Club 1,2,3,4; Homeroom Officer 1,2; J. V. Baseball 1; Jr. Civitans, 2,3,4; National Honor Society 4; Bus Driver 3,4; Jr. Engineers 4.

ALLISON, ANITA ANN

ALSTON, ADELAIDE

ALSTON, JANICE MARIE

ALSTON, NORLAN

ANDREWS, IVAN KEITH
F.F.A. 1,4; V.I.C.A. 2, Treasurer 3; Bus Driver 3,4; Student Council 4; Glee Club 4.

ANDREWS, NANCY SUE
Pep Club 1,2; Glee Club 1,3, Belles 4; F.H.A. 1; D.E.C.A. 4, Secretary; Homecoming Sponsor 4.

ASKEW, TERESA DAWN
Latin Club 1,2,3; Civics Club 1,2; Jr. Civinettes 3,4; U. S. History Club 3,4; Pep Club 3; Boot Girl 4; Drama Club 4; Homeroom Officer, Treasurer 4.

BAILEY, KENDALL SHAW
Bus Driver 3,4; U. S. History Club 3,4; Civitans 4; D.E.C.A. 4; Jr. Engineers 4.

BARKER, RONNIE GARY
V.I.C.A. 4.

BARBOUR, STEVE

BARKER, PATRICIA DIANE
F.H.A. 1,2; Glee Club 1,2,3,4; U. S. History Club 3,4; Health Careers 3; F.T.A. 3,4; Latin Club 3,4; Pep Club 3; Civinettes 4; Homecoming Sponsor 4; Bible Club 4; Marshal 4; National Honor Society 3,4; Miss S.H.S. Contestant; Color Guard 4; Inter-Club Council 4.

BARNWELL, KENNETH LEE

BATEMAN, JOHN CARL II
J. V. Football 1; Varsity Football 2,3; Homecoming escort 1,2; F.F.A. 1; Drama Club 2,3; Pep Club 2; F.C.A. 2.

BLALOCK, CATHY DARLENE
F.H.A. 1; Pep Club 2; Confederettes 2,3,4; U. S. History Club 3,4; Health Careers Club 3; Jr. Engineers 4.

BLALOCK, KATHY JO
Bible Club 4, Treasurer; F.T.A. 4; Spanish Club 2,3; Newspaper Staff 4.

BLAYLOCK, DEBORAH ANN
Confederettes 2,3, Captain 4; Dramatics Club 2; French Club 1,2; F.H.A. 1; F.T.A. 3,4; Jr. Engineers 4; Civics Club 1,2,3; Glee Club 3, Belles 4; Homecoming Attendant 2,4; Miss S.H.S.; Class Officer 2, Secretary; Homeroom Officer, Secretary 1, Vice President 3; Marshal 4; Student Council 4, Secretary; Civinettes 3,4; Pep Club 3; National Honor Society 4; Class Committe Member, Chairman 2.

BOGGS, VERNON ADEEN
Student Council Representative 2,3; F.F.A. 1.

BOWDEN, JAMES LEONARD
Band 1; F.F.A. 1; D.E.C.A. 4.

BREWER, MICHAEL THOMAS
F.F.A. 2,4.

BROOKS, JEFFREY FRANKLIN
F.F.A. 3,4; Wrestling 4.

BURNETT, DANNY CARL
J. V. Football 2; Band 2,3; Varsity Baseball 3; V.I.C.A. 3,4.

BURNETT, KEITH

BURNETT, MAE FRANCIS
Outstanding Senior; Miss S.H.S. Contestant; Miss Homecoming Queen Court; Glee Club 1; Spanish Club 2; Student Council 3,4; Bus Driver 3,4; Human Relations 3,4; U. S. History Club 3,4; Office Assistant 4; Monogram 4; Cheerleader 4; Health Careers 4; F.S.A. 4.

BYRD, THOMAS EDDIE
U. S. History Club 3,4; Jr. Engineers Club 4; Homeroom Officer 1, Treasurer.

CASHION, JUDY ANNETTE
Latin Club 1,2,3,4; F.H.A. 1,2,3,4; Glee Club 3; U. S. History Club 3,4; Bible Club 4; F.S.A. 4; Library Assistant 4; Library Club 4.

CHILDRESS, WANDA SUE
F.H.A. 1,2; Dramatics 1,2; Glee Club 1,4; Homeroom Officer 2,3; Class Officer: 3, Secretary; 4, President; Homecoming Attendant 3; Spanish Club 3,4; U. S. History Club 3,4; Bible Club 3,4; Color Guard 3,4; F.F.A. 3; Student Council Representative 4; Executive Council 4; Human Relations Council 4; Homecoming Maid-of-Honor 4.

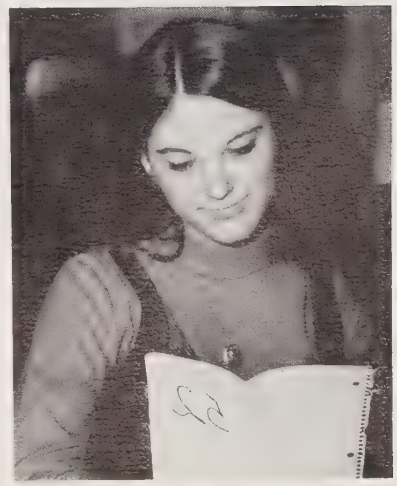

Senior Director

CLAPP, JANET LEA
F.H.A. 1; Civics Club 1,2; Pep Club 3; U. S. History Club 3,4.
CLAPP, JOYCE MARIE
Track 1; F.H.A. 1,2; Pep Club 2,3; U. S. History Club 3,4; F.S.A. 4.
CLARK, ANNE LYNNE
Varsity Cheerleader 1; Class Officer 1, Vice-President; Homecoming Queen's Court 1; F.H.A. 1; Glee Club 1; J. V. Cheerleader 2; Pep Club 2,3; Spanish Club 4; Jr. Engineers 4; Health Careers 4; U. S. History Club 4; Bible Club 4; Homeroom Officer 4, Secretary; Homecoming Sponsor 4; Miss S.H.S. Contestant, Semi-Finalist, 4.
COBB, DONALD WAYNE
Latin Club 1,2; F.F.A. 1,4; Homeroom Officer 1; U. S. History Club 3,4; Bus Driver 3,4; National Honor Society 4; Jr. Civitans 4; Inter-Club Council 4; Marshal, Chief 4.
COBLE, BRENDA GAIL
Homeroom Officer: 1, Treasurer; 3, Secretary: U. S. History Club 3,4; F.S.A. 4. Office Assistant 4.
CLARK, GARY
J. V. Football 1; J. V. Basketball 2; Varsity Basketball 4; Glee Club 1; Pep Club 3; Monogram Club 4.
COBLE, SUSAN ANNE
COMBS, CYNTHIA GAYE
Homeroom Officer: 1, Secretary; 2, President; 3, President; 4, Treasurer; Pep Club ; French Club 1,2; F.H.A. 1; 2, Vice President; Class Attendant 2; J. V. Cheerleader 2; F.T.A. 3; Civinettes 3,4; Monogram 3, Treasurer 4; Varsity Cheerleader 3,4; U. S. History Club 3, Treasurer 4; Bible Club 4; Glee Club 4; Outstanding Senior 4; Homecoming Queen 4.
COMBS, DAVID COOPER
French Club 1,2; U. S. History Club 3.
COMPTON, SUSAN
V.I.C.A. 1,2.

COOK, JOEY LYNN
Band 1,2,3,4; D.E.C.A. 2; Bus Driver 3,4.
COOPER, LEWIS GRAY
Class Officer 1, Vice President; Student Council Representative 1,2,3; Civic Club 1,2; J. V. Basketball 1,2; Track 1; Inter-Club Council 1,2; F.C.A. 2; Homecoming Escort 2,3,4; V.I.C.A. 3,4; Homeroom Officer 4, Vice President; Outstanding Senior 4.
COOPER, PATTI LYNN
F.H.A. 1; Pep Club 1,2; Bus Driver 3,4; U. S. History Club 3,4; Spanish Club 3,4; F.T.A. 3; Homecoming Sponsor 4; Civinettes 4.
Homeroom Officer 1; Civics Club 1,2;
COPELAND, JANICE FAYE
Glee Club 1,2,3,4; F.H.A. 1,3; Student Council 2,3; Bible Club 4.
COVINGTON, JAMES II
French Club 1,2; Student Council 1; F.F.A. 1; Pep Club 1; Civics Club 2; Homeroom Officer 2, Vice President.
COX, CHARLES WHITFIELD, II
F.F.A. 1; U. S. History Club 3,4; French Club 3; Health Careers 3, Reporter; Jr. Engineers 4.
CREECH, ANDREA LEE
Homeroom Officer 1; Civics Club 1,2; U. S. History Club 3,4; Dramatics 3,4; Health Careers 3,4; F.T.A. 4; Bible Club 4; Miss Southern Contestant 4.
CRUMPTON, CONNIE MARTIN
F.F.A. 1,2,3; J. V. Football 1; Glee Club 1,2,3,4; I.C.T. 3,4.
CURL, ROBERT RAY
Homeroom Officer, Vice President 1, Treasurer 3; Civics Club 1,2; Track Team 1; Pep Club 1; F.C.A. 1,2; Baseball Team 2,3,4; U. S. History Club 3,4; Jr. Engineers 4; Bible Club 4.
DAVIS, CYNTHIA ANN
F.H.A. 1,2; Glee Club 3,4; F.F.A. 4.
DAVIS, GILBERT RANDALL

DAVIS, JERRY DONALD
Band 3, Drum Major 1; J. V. Football 1; Track 1; J. V. Basketball 1; Bus Driver 2,3; Exchange Club 2,3,4; D.E.C.A. Vice President 4; DeMolay 2,3,4.
DAVIS, TERRY LYNN
V.I.C.A., 3; D.E.C.A. 4.
DEATON, CRAIG WEBB
J. V. Football 1,2; Varsity Football 3,4; J. V. Basketball 1; Wrestling 3; DeMolay 2,3,4; J. V. Baseball 1,2; Varsity Baseball 3,4; Monogram 2,3,4.
DODSON, CLETUS RAY
Homeroom Officer 1; V.I.C.A. 3; D.E.C.A. 4.
DODSON, PEGGY JO
F.H.A. 1; Pep Club 1,2,3; Bus Driver 2; Color Guard 2,3; Dramatics Club 2,3,4; Library Assistant 3; Glee Club 3,4.
EDWARDS, JERRY STEVEN
EPPERLY, JUDI INGOLD
Garden Club 1.
EULISS, JAMES MATTHEW
J. V. Football 1; J. V. Basketball 1; U. S. History Club 3,4; Bus Driver 3,4; Jr. Civitan Club 4.
FAIRCLOTH, EULIE ERIC
French Club 1,2; J. V. Football 1,2; Track 1,2; Monogram 2,3,4; Jr. Civitans 3,4; Varsity Football 3; D.E.C.A., President 4.
FARRINGTON, PATTIE SUE
Glee Club 3,4; D.E.C.A. 4.
FOGLEMAN, HERBERT CRAIG
Homeroom Officer 1; Student Council Representative 1; French Club 1,2,3,4; U. S. History Club 3,4.
FOGLEMAN, LARRY KEITH
FOSTER, ANGELA DAWN
Glee Club 2,3,4; Class Officer, Secretary 2; Homeroom Officer 2,3.
FOUST, BARBARA GAYLE
F.S.A. 4; Library Assistant 4; Library Club 4.

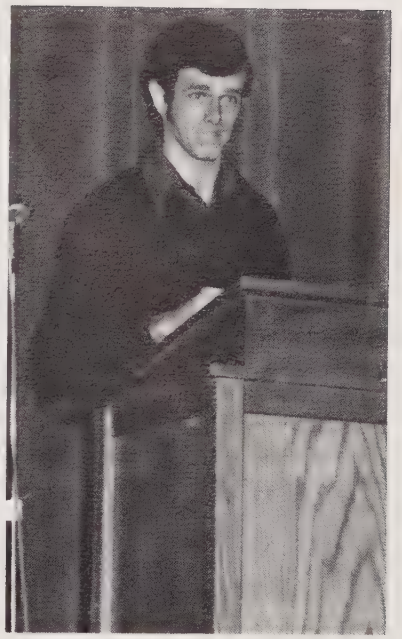

FRENCH, STELLA LOUISE
Glee Club 1,2; Science Club 1; F.H.A. 2,3; Spanish Club 2; Human Relations 3,4; Color Guard, 4; Homecoming Attendant 4; D.E.C.A. 4; Student Council 4; Outstanding Senior 4; Miss S.H.S. Contestant 4.
GARNER, GWENDOLEN HOPE

GARRISON, JACKIE DENISE
F.H.A. 1,2; French Club 1; Homeroom Officer, Vice President 2; Library Assistant 2,3; U. S. History Club 3,4; Bus Driver 4.
GENTRY, DEBORAH ELAINE
F.H.A. 1; French Club 1; Pep Club 2; Jr. Civinettes 4; Bible Club 4; Student Council, Committee Chairman 4.
GLOVER, STANLEY DARNELL
Science Club 1; Track 1,2,3,4; Wres-

Senior Directory

tling 2,3,4; French Club 1; Monogram Club 2,3,4; Drama Club 4; Varsity Football 1,2,3,4.

GOSSAGE, LINDA DEAN
J. V. Cheerleader 1; F.H.A. 1; Annual Staff 1; Confederettes 2,3; F.T.A. 2,3,4; Spanish Club 2,3,4; Homeroom Officer, Secretary-Treasurer 2, Secretary 3; U. S. History Club 3,4; Bible Club 3,4; Pep Club 3; Flag Carrier 4; Jr. Engineers 4; Miss S.H.S. Contestant.

GRAVES, GARY DENTON

GREEN, DENNIS LEE

GREESON, JOHN MICHAEL
Track 1,2; J. V. Football 2; F.C.A. 2; Wrestling 3; U.S. History Club 3,4.

GRIFFIN, PHILLIP LYNN
Latin Club 1; J. V. Football 1,2; Homeroom Officer 3,4; Glee Club 2,3,4; F.C.A. 1,2; Homecoming Escort 3.

GRIFFIN, REBECCA JOYCE
F.H.A. 1; Civics 1,2,3; Pep Club 3; U. S. History Club 3,4; F.T.A. 4; French Club 2,3,4, Treasurer; Glee Club 3,4.

GUTHRIE, JERRY LANE
F.F.A. 1,2,3,4; U. S. History Club 3,4.

HACKNEY, LINDA YVONNE
Latin Club 1; Bus Driver 3,4; U. S. History Club 3,4; Glee Club 3,4; Pep Club 3; F.S.A. 4; Student Council Representative 4; Office Assistant 4.

HARRELL, DEBORAH ANN
Latin Club 1,2,3; F.H.A. 1; Spanish Club 2; Library Club 4; Bible Club 4; F.S.A. 4.

HAWKINS, JERRY MICHAEL
U. S. History Club 3,4.

HERRING, MARGARET CORNELIA
Library Assistant 1; Office Assistant 3,4; F.H.A. 2,3,4; Drama Club 3,4; Bible Club 3,4; F.S.A. 4.

HICKS, DORIS ELAINE

HINSHAW, MICHAEL LEWIS
F.F.A. 1,3, President 4; Spanish Club 2; U. S. History Club 3,4; Inter-Club Council 4.

HINSON, JOHNIE WAYNE
Track 2; F.F.A. 2,3; Homeroom Officer, Secretary 3; I.C.T. 3,4; Homecoming Escort 4.

HODGIN, MELINDA JOYCE
F.H.A. 1,2; F.S.A. 4; Library Club 4; Spanish Club 4; Bible Club 4; Girl's Basketball 2; Perfect Attendance 3; Homeroom Officer 2, Secretary.

HOLT, DORMA EARL, JR.
Student Council 1; Beta Club 1; Latin Club 1; Glee Club 1, Southern Sons 4; Editor of Junior High Newspaper 1,2, Sports Editor 3; Quill and Scroll 3.

HOLT, ISAAC, III
Homecoming Escort 3,4; D.E.C.A. 4; Student Council 1; J. V. Baseball 1; Homeroom Officer, President 2.

HOLT, OTIS BLAKE
F.F.A. 1,2; F.C.A. 3,4;

HUDSON, BOBBY CHRISTINE
F.H.A. 1; Civics Club 1,2; U. S. History 3,4; Pep Club 3; F.S.A. 4.

HUDSON, RICHARD TIMOTHY
J. V. Football 1,2; J. V. Basketball 1,2; Tennis Team 1; F.C.A. 1,2; Pep Club 1; Homeroom Officer, President 1, Vice President 2,3; Civics Club 1; Homecoming Escort 1,4; Monogram Club 2,3,4; Jr. Civitans 2,3,4; Spanish Club 2; Varsity Football 3; Varsity Basketball 3,4.

HUDSON, WILLIAM CHARLES
Bus Driver 3,4; Homeroom Representative 4.

HUGHES, JILL EVANS

HUNTER, GLENDA FAYE
Dramatics 1; Science Club 1; Band 1,2,3; Majorette 4; F.H.A. 2; U. S. History Club 3,4; F.S.A. 4; Miss S.H.S. Contestant 4.

ISAACS, TERRY LEE

ISLEY, JOHN MICHAEL
F.F.A. 1,2,3; Bus Driver 2,3,4.

ISLEY, TAMARA STARR
Homeroom Officer, Vice President 2, President 3, Treasurer 4; Class Officer, Treasurer 3; D.E.C.A. 3; Glee Club 4; Homecoming Attendant 4; Outstanding Senior 4.

ISLEY, TOMMY LEE
V.I.C.A. 4; Library Club 4; Library Assistant 4.

ISLEY, VALORIE DAWN
Homeroom Officer, Vice President 1, Secretary 3,4; Pep Club 1,3; F.H.A. 1, Historian 3; French Club, Secretary 2, Vice President 3, President 4; Health Careers Club, President-Elect 3, President 4; Jr. Engineers Club, President 4; U. S. History Club 3, Secretary 4; National Honor Society 4; Marshal 3,4; Monogram Club 4; Boot Girl 3; Varsity Cheerleader 4; Inter-Club Council 4; Glee Club 4; Homecoming Sponsor 3; Homecoming Attendant 4; Miss S.H.S. Contestant, Second Runner-up. 4; Civinettes 2, Sergeant-at-Arms 3,4; Bible Club 4; Outstanding Senior 4.

JOHNSON, JANICE JOHNSON
Civics Club 1; Pep Club 3; F.S.A., Vice President 4; Marshal 3,4.

JOHNSON, JEAN CAROL
F.F.A. 4.

JOHNSON, JOSEPH THERON
Latin 1,2.

JONES, DOUGLAS WAYNE

JONES, KENNETH EDMOND
French Club 1,2,3; J. V. Football 1; J. V. Basketball 1,2; Golf 1,2,3,4; F.C.A. 1,2; Monogram Club 2,3,4; Varsity Basketball 3,4; Jr. Civitans 4; U. S. History Club 3,4.

JUSTICE, GARY PASCHALL
Homeroom Officer, Treasurer 1, President 3; J. V. Baseball 1; Varsity Baseball 2,3,4; F.C.A. 1; Monogram Club 2,3,4; Varsity Football 3,4; U. S. History Club 3,4.

JUSTICE, STANLEY BLAKE
Band 1,3.

KENNEDY, LARRY DOUGLAS
Student Council 1; F.C.A. 1,2; Homeroom Officer, President 1,2,3; F.F.A. 1; Varsity Wrestling 2,3; Monogram 2,3,4; Bible Club 4; Health Careers 3,4; Library Assistant 2,3; Spanish Club 3; U. S. History Club 3,4; Jr. Engineers Club 3,4; National Honor Society 3,4; Glee Club, Sons 4; Library Club 4.

KEY, DEBORAH KAY
F.H.A. 1,2; Latin Club 1,2,3; Health Careers 3, Treasurer 4; National Honor Society 4; U. S. History Club 3,4; Marshal 3,4.

KIMREY, GARY ALLEN
F.F.A. 1.

KIMREY, MICHAEL LYNN
J. V. Baseball 1; F.F.A. 2; V.I.C.A. 2,3,4.

KISER, PARKER DAVIS, III
Band 1,2,3,4; Spanish Club 3.

KIZZIAH, LINDA DIANE
Homeroom Officer, President 1, Vice President 2, President 3; F.H.A. 1; Homecoming Attendant 2; J. V. Cheerleader 2; Varsity Cheerleader 3,4; Monogram Club 3,4; Glee Club 3,4; Student Council 4; Homecoming Sponsor 4; Outstanding Senior 4.

LAW, WANDA DIANE

LAYELL, MICHAEL FINLEY
F.F.A. 1,2,3,4; Bus Driver 3,4.

Senior Directory

LEE, BARRY DEAN
J. V. Football 1,2; Track 1,2; Pep Club 1; Wrestling 3; Homecoming Escort 3; Annual Staff 3,4.

LEE, SUSAN GLENN
Civinettes 3,4; Annual Staff 3,4; Homeroom President 4.

LEONARD, VICKIE LYNN
Glee Club 1,3; Girl's Basketball 1.

LINNENS, RITA DARE
F.H.A. 1,2; Latin Club 1,2; Homeroom Officer, Treasurer 1, Treasurer 3; Boot Girl 2,3,4; Student Council 4.

LLOYD, GEORGE WILLIAM

LOY, BARRY JAN
Homeroom Officer, Vice-President 1, Treasurer 3; Class Officer, Treasurer 1; Civics Club 1,2,3; J. V. Baseball 1; Golf team 2,3,4; Newspaper Staff, Reporter 2, Reporter 3, Co-Editor 4; Monogram Club 2,3,4; Jr. Civitans 3,4; National Honor Society, Vice-President 4; Marshal 3,4; U. S. History Club 3,4; Spanish Club 3,4; Student Council 4; Inter-Club Council 4; Homecoming Escort 4.

LOY, RANDALL EUGENE
F.F.A. 1; Spanish Club 2,3; Bus Driver 2,3,4; U. S. History Club 3,4; Jr. Civitans 4.

LOY,SHARRON LEE
Latin Club 1,2,3,4; F.H.A. 1,2; Drama Club 1,2; Health Careers 4, Treasurer 3; Pep Club 1,2,3; F.T.A. 3,4; U. S. History Club 3,4; Jr. Engineers Club 4; Civinettes 4; Homecoming Sponsor 4; National Honor Society 4; Jr. Classical League 1,2,4; Inter-Club Council; Student Council 3; Newspaper Staff, Reporter 2, Assistant Editor, Editorial Page 3, Co-editor 4; Bible Club 4.

MANN, ROBERT MICHAEL

MANESS, JEFFREY PASCHALL
French Club 1,2; F.F.A. 3; V.I.C.A. 3,4; Bus Driver 4.

MANSFIELD, DOTTIE LEA
Homeroom Officer 4.

MARSH, ROY GLENN, JR.
F.F.A. 1,2; Track 3; V.I.C.A. 4.

MARTIN, WALLACE ODELL
V.I.C.A. 4.

MASSEY, JANET ELIZABETH
Latin Club 1, Historian 2; F.H.A. 1,2; Jr. Classical League 1,2; Homeroom Officer, Treasurer 2, President 3,4; Student Council Representative 1; Color Guard 2, Chief 3,4; U. S. History Club 3,4; Glee Club 4; Outstanding Senior 4; Jr. Civinettes 3,Chaplain 4; Health Careers Club 3,4; National Honor Society 4, Secretary; Annual Staff, Copy 3, Business 4; Marshal, Co-Chief 4; Homecoming Sponsor 4.

McBANE, PAMELA JANE
Homeroom Officer 1,2,4; Boot Girl 3,4, Co-captain; Outstanding Senior; Homecoming Sponsor 4; Miss S.H.S. Contestant; Student Council Representative 4; Glee Club 3,4.

McBANE, PAUL STEPHEN
Homeroom Officer 3,4; F.F.A. 1,2,3,4; Bus Driver 3,4.

McPHERSON, GARY RAYMOND
Student Council Representative 1,2,3; Pep Club 1,2; F.C.A. 1,2; Civics Club 1,2; J. V. Basketball 1,2; Homeroom Officer 2, President; Homecoming Escort 2,3,4; Masque and Gavel 3; Jr. Civitans 3,4; Newspaper Staff, Reporter 3, Assistant Editor Sports' Page, 4.

McPHERSON, GEORGE WAYNE

McPHERSON, KATHY LEONA
Track Team 1; Basketball Team 1; F.F.A. 4.

McPHERSON, KENNETH LEON
F.F.A. 1; V.I.C.A. 3,4.

McVEY, THOMAS JEFFERSON
F.F.A. 2; I.C.T. 2.

MILLER, CYNTHIA ANN
French Club 1,2,3,4; F.H.A. 1, Secretary 2,3; Student Council 1; Homeroom Officer, Vice-President 2, Treasurer 4; Health Careers Vice-President 3,4; U. S. History Club 3,4; Pep Club 3; Homecoming Sponsor 4; National Honor Society 4; Jr. Engineers 4; Civinettes 4; Bible Club 4.

MOON, JOYCE FAYE
F.H.A. 1,2; Homeroom Officer, Vice-President 1; Glee Club 2; F.S.A. 4; D.E.C.A. 4.

MOON, SANDRA MAUDE
Homeroom Officer, President 2, Treasurer 3; Civics Club, Secretary 2; Glee Club 3,4; F.S.A. 4.

MOORE, BETTY JEAN
F.H.A. 1; Glee Club 1; So-Hi News Staff, Assistant Editor Front Page 2, Editor of Front Page 3,4; F.T.A. 3,4; Health Careers 3,4; Pep Club 3; U. S. History Club 3,4; Latin Club 3,4; Bible Club 4.

MOSS, GILBERT TIMOTHY

MULLIS, DONNA DENISE
French Club 1; U. S. History Club 3; Bible Club 4.

MURRAY, ANNA SHARON
Pep Club 1; Glee Club 1,2,3, Belles 4; Bible Club 4; Drama Club 3,4; Miss S.H.S. Contestant 4; F.F.A. 4.

NOBLE, DIANE MARIE
Band 1; Spanish Club 2; U. S. History Club 3,4.

NORRIS, TONY HOWARD
F.F.A. 1; I.C.T. 1,2.

OVERMAN, EDITH LORRIANE

OVERMAN, HAROLD LEE
Glee Club 1,4; Homeroom Officer, Secretary 3, President 4.

OVERMAN, MARILYN JO
Glee Club 1,2,3,4; F.H.A. 2; F.S.A. 4; Bible Club, Song Director 4.

PATTERSON, GEORGE WILSON
Latin Club 1,2,3; Civics Club 1,2; Pep Club 1,2; J. V. Basketball 2; U. S. History Club 3, President 4; Bus Driver 3,4; Jr. Civitans 3,4; Inter-Club Council 4; F.T.A. 4; Library Club 4; D.E.C.A. 4.

PAYNE, DWIGHT LARUE
Latin Club 1,2; Civics Club, Treasurer 1,2,3; Track 1; Homeroom Officer 1,2; Jr. Engineers Club 4; Homecoming Escort 4; Varsity Baseball 4; National Honor Society 4; U. S. History Club 3,4; Jr. Civitans 3,4.

PAYNE, ERVIN GRAY
Glee Club 1; Bible Club 2; V.I.C.A. 4; F.F.A. 4.

PERRY, JANET LYNN
F.H.A. 1,2; Pep Club 1; U. S. History Club 3,4; Health Careers 3; F.T.A. 3; Spanish Club 3,4; Annual Staff, Features 4; Bible Club 4.

PHILLIPS, SUE ELLEN
Pep Club 1,2; F.H.A. 1; Drama Club 1; Library Assistant 2,3; Health Careers Club 2; Library Club 3; F.S.A. 4, Treasurer; F.T.A. 4.

PICKARD, CLARENCE ALVIS
Pep Club 1; Glee Club 2,3,4; Homeroom Representative 2; Civitans 3,4; U. S. History Club 3,4; Southern Sons 4; D.E.C.A. 4.

PIKE, BRENDA FAYE

PORE, JOHN MICHAEL
Civics Club 1; U. S. History Club 3,4; D.E.C.A. 3,4.

PUCKETT, WILLIAM ROY
Track 1; Homeroom Officer 1; Band 1,2,4; F.C.A. 1,2; Civics Club 2; Class Officer, Treasurer 2, President 3; Student Council 2,3; J. V. Football 2; Human Relations Council 3; Executive Council 3; Jr. Civitans 3,4.

PULLIAM, JOHNNY RAY
Good Sportsmanship Club 1,2; Softball 1,2,3; Basketball 1,2,3.

QUAKENBUSH, DAVID ELI
U. S. History Club 3,4.

Senior Directory

RAGAN, RONALD THOMAS
F.F.A. 1; V.I.C.A. 2,3,4.
RICKS, ROBERT MELVIN
German Club 1,2; Football Team 1,2; Basketball Team 1,2; Track Team 1,2,3,4; U. S. History Club 3,4; Bible Club 4; Marshal 3,4; National Honor Society 4; Jr. Civitans 4; Homeroom Officer, President 4; Wrestling 4; Jr. Engineers Club 4; Drama Club 4; Health Careers Club 4.
ROSE, RICHARD LEE
F.F.A. 1,2,4; V.I.C.A. Club 3,4.
ROSS, BETTY IRENE
ROSS, JEFFREY WAYNE
SATTERFIELD, SHELTON MILES
F.F.A. 1,2,4; V.I.C.A.
SHRONCE, JOHN FRANKLIN
Bus Driver 1; J. V. Football 1; V.I.C.A. 2,3,4; I.C.T. 4.
SEYMOUR, JO ANN
Latin Club 1,2,3, Historian 4; F.H.A. 1,3; F.T.A. 3,4; Dramatics Club 1,2; Health Careers Club 3, Secretary 4; Pep Club 3,4; U. S. History Club 3,4; Marshal 4; National Honor Society 4; Civinettes 4; Jr. Engineers Club 4; Homecoming Sponsor 4; Annual Staff, Copy 4; Jr. Classical League 1,2,4; Bible Club 3.
SHARPE, CATHY DENISE
Civics Club 1,2; F.S.A. 4, Marshal 4.
SHARPE, DAVID WILLIAM
J. V. Football 1,2; J. V. Baseball 1; Track 1; Varsity Football 3.
SHARPE, DEBORAH JANE
F.H.A. 2; Latin Club 2,3; U. S. History Club 3,4.
SHARPE, PATTIE TERESA
F.H.A. 2,3,4; U. S. History Club 3,4; Boot Girl 2,3,4; Spanish Club 3,4; Pep Club 1,2; F.S.A. 4; Homeroom Officer, Vice-President 2, Secretary 3.
SHELTON, MICHAEL
V.I.C.A. 3; I.C.T. 3; Homeroom Officer 3.

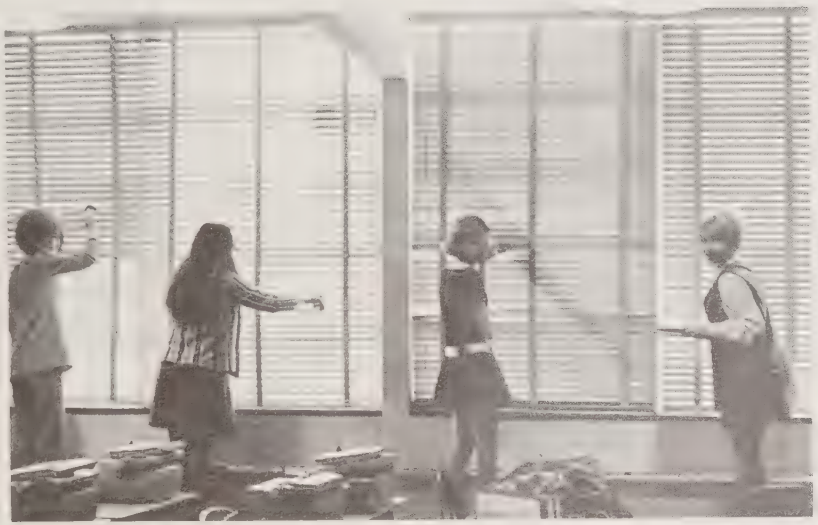

SHIELDS, VIRGINIA CHRISTINE
J. V. Cheerleader 2; Color Guard 3; Dramatics 1,2,3,4; Chorus 1; Annual Staff, Ads 3, Student Life 4; Health Careers 3,4; Pep Club 1,2,3.
SHOFFNER, JUDI CAROL
Drama Club 1,2; F.H.A. 1.
SHOFFNER, KATHERINE JANE
Latin Club 1,2,3, Secretary 4; F.H.A. 1,3; Glee Club 1,4; Homeroom Officer, President 1, Vice-President 2, Secretary 3; Dramatics 2; J. V. Cheerleader 2; Pep Club 3; F.T.A. 3, President 4; U. S. History Club 3, Historian 4; Civinettes 3, Treasurer 4; Health Careers 3; National Honor Society 4; Marshal 3,4; Jr. Engineers 4; Student Council Representative 4; Inter-Club Council; Homecoming Sponsor 4; Bible Club, President 4; Library Club 3; Library Assistant 3; Jr. Classical League 1,2,3,4.
SPRUILL, HERBERT BERNARD
Dramatics 4; Homeroom Officer, Treasurer 4.
SIPE, SANDRA KAY
Glee Club 1,2,3,4; Pep Club 1,2; Drama Club 2,3; 4; Health Careers 3; Bible Club 4.
SMALL, JAMES WORTH
Band 1,2,3, Assistant Drum Major 4; J. V. Baseball 1; Varsity Baseball 2,3,4; Wrestling 2,3,4; Spanish Club 3,4; U. S. History Club 3,4; Homecoming Escort 4.
SMITH, BARBARA JEAN
Glee Club 1,2,3,4; U. S. History Club 3,4.
SMITH, BENSON VON
Bus Driver 2,3,4; F.F.A. 3,4.
SMITH, CAROL DENISE
French Club 1,2, Secretary 3,4; Drama Club 1,2; Pep Club 1,2; J. V. Cheerleader 1, Chief 2; Varsity Cheerleader 3, Chief 4; Glee Club 1,3; Homeroom Officer, Treasurer 1, Secretary 3,4; Masque and Gavel 2,3; Student Council 2,4; Inter-Club Council 4; Monogram 3,4; F.T.A. 3; U. S. History Club 3,4; Bible Club 4; Annual Staff 4; Civinettes 4; Homecoming Queen's Court 4; Outstanding Senior 4.
SMITH, DERINDA MARIE
Homeroom Officer 4, Vice-President; Newspaper Staff Typist 4.
SMITH, KATHY RENEE
Dramatics Club 1,2; F.H.A. 1,2; F.T.A. 3; Spanish Club 3,4; Student Council Representative 3.
SMITH, KENNETH HOWARD
J. V. Football 1,2; J. V. Basketball 1; Track 1,2,3,4; F.C.A. 1,2; Glee Club 1; Southern Sons 2,3,4; Civics Club 1; Wrestling 2,3,4; Monogram Club 2,3,4; Spanish Club 3,4; Baseball 4; Homeroom Officer, President 4; President of Glee Club 4; Outstanding Senior 4; Jr. Civitans 4.
SMITH, KATHRYN LOUISE
Glee Club 3,4; Dramatics Club 4; Library Club 4; Library Assistant.
SMITH, JAMES STEPHEN
Pep Club 1; J. V. Football 2; V.I.C.A. 3,4; I.C.T. 3; F.C.A. 2.
SNIDER, SHARON ROBERTSON
Dramatics Club 2,3,4; Homeroom Officer, Secretary 1, Treasurer 2; Glee Club 2,3; Boot Girl 2; Pep Club 1; F.H.A. 1,2; F.T.A. 4; Health Careers 3,4; Bible Club 4.
STAFFORD, GARY WADE
Homeroom Officer, President 1,2, Treasurer 3; F.F.A. 1, Secretary 2; Jr. Civitans 2,3, Treasurer 4; Spanish Club 3,4; Marshal 3,4; National Honor Society 4; U. S. History Club 3,4; Jr. Engineers 4; Student Council 4.

Senior Directory

STATON, JESSIE RAY

STINNETT, VIRGINIA LEI
Band 1,2,3,4; Latin Club 3,4; Health Careers Club 3; U. S. History Club 3,4.

STOUT, MARILYNN DAWN
French Club 1,2,3, Vice-President 4; F.H.A. 2; U. S. History Club 3,4; Marshal 3,4; Homeroom Officer, Vice-President 4; F.T.A. 4.

SUMMERS, SHERMAN CLAY
Human Relations Council 2,3,4; Science Club 1; U. S. History Club 3,4; Band 1; Baseball 2; Spanish Club 2; Student Council 2,3; Bus Drivers 3,4; I.V. Club 1; Homecoming Escort 4.

TALBERT, DONNA PAULETTE
Glee Club 1,2,3,4; F.H.A. 1,3,4; Student Council 2; U. S. History Club 3,4; Pep Club 3; Homeroom Officer, Treasurer 3, Secretary 4; Bible Club 4; Inter-Club Council 4; F.S.A., President 4; Newspaper Staff, Typist 4; Homecoming Sponsor 4; Miss S.H.S. Contestant 4; Marshal 4.

THACKER, DOLPHUS ALLEN, JR.
J. V. Football 1; Varsity Football 2,3,4; Glee Club 1, Sons 2,3,4; J. V. Baseball 1; Bus Driver 3,4; Monogram Club 3,4; U. S. History Club 3,4.

THAXTON, VICKY LYNN

THOMAS, BETH AGNES
Latin Club 1,2,3, Co-counsul 4; F.H.A. 1; Bible Club 4, Secretary; Drama Club 2; Bus Driver 2,3,4; Glee Club 1,4; J. V. Cheerleader 2; U. S. History Club 3,4; Student Council 2,4; Inter-Club Council 4; Civinettes 3, President 4; Annual Staff, Copy Editor 3, Co-editor 4; Outstanding Senior 4; Homecoming Sponsor 4; Homeroom Officer, Vice-President 1, Secretary 3; Jr. Classical League 1,2,3,4; Miss Congeniality in Miss S.H.S. Pageant 4.

THOMAS, RANDALL LEE

THOMPSON, ANGELA FAYE
F.F.A. 4; Glee Club 3,4.

THOMPSON, CATHERINE LEE
F.H.A. 1; Homeroom Officer 1,2,3,4; Perfect Attendance 2; D.E.C.A. 3; Student Council Representative; Glee Club 4.

THOMPSON, DALE EUGENE
Latin Club 1,2; Civics Club 1,2; J. V. Basketball 2; J. V. Football 2; Spanish Club 3; J. V. Baseball 3; Jr. Engineers Club 4; Bus Driver 4;

THOMPSON, MICHAEL REED
French Club 1,2,3,4; J. V. Football 1,2; Track 1,2,4; U. S. History Club 3,4; Jr. Engineers 3,4; Bus Driver 3,4; Manager, Basketball 4, Wrestling 4;

THREATT, ELLA LA VERNE

TINNIN, MARY DELORIS

TROXLER, ROBERT FOUST
J. V. Football 1,2; Track Team 1,2,3; F.C.A. 1,2; Student Council 2,4; Varisty Football 3,4; F.F.A. 1,2,3,4; Jr. Civitans 2,3,4; Class Officer, Vice-President 2,4; Homeroom Officer, President 2,4; Monogram Club 2,3,4; Glee Club 4.

URSERY, MICHAEL HOYT
J. V. Football 1,2; Homeroom Officer, President 1,2,3, Vice-President 4; F.F.A. 3; Varsity Football 3,4 Monogram Club 4; Bible Club 4; Outstanding Senior; Dramatics Club 4.

VINCENT, ROBERT WAYNE
V.I.C.A. 2,3,4; Homecoming Escort 2.

WALL, DANNY LEE
F.F.A. 1; J. V. Baseball; V.I.C.A.

WALL, JERRY WAYNE
I.C.T. 3,4; V.I.C.A. 3,4.

WALL, BARRY STEVEN
Homeroom Officer, Treasurer 1, Vice-President 2, Treasurer 3; F.C.A. 1; Pep Club 1,2; Band 1,2,3,4, Drum Major.

WALLACE, GERALD ALEXANDER
Track 1,2; F.F.A. 1; F.C.A. 1,2,3,4; Civics Club, Vice-President 1,President 2; Library Club 2,3,4; Monogram Club 2,3,4; Wrestling 2,3,4; Jr Civitans 3,4; J. V. Football 2; Varsity Football 3; U. S. History Club 3,4; Jr Engineers Club 4; National Honor Society 4; Marshal 4.

WARD, MAXINE
Glee Club 2,3; F.H.A. 2; F.F.A. 4; D.E.C.A.

WELLS, PATRICIA ANN
F.F.A. 4; D.E.C.A. 4.

WELLS, WILLIAM JAMES
Band 2,3,4; F.F.A.

WHITE, CLETUS

WHITFIELD, TONY DALE
Homeroom Officer: President 1,2,3; J. V. Baseball 1; Varsity Baseball 3,4; Bus Driver 2,3; Wrestling 3; Class Office, Vice President 3; Homecoming Escort 1,4; Outstanding Senior 4.

WHITMORE, MICHAEL C.

WIGGINS, DEBORAH CAROL
Newspaper Staff 1; Band 1; Bible Club 4; Jr. Engineers Club 4; Homeroom Officer 4; Student Council Representative 1,2; Pep Club 1,2; Beta Club 2; Science Symposium 2; French Club 2; Girls's Athletic Association 2; Marshal 4; National Honor Society 4; U. S. History Club 3,4; Homecoming Sponsor 4; Color Guard 4; Miss S.H.S. Contestant 4.

WILLIAMS, CHESLEY WARREN
Pep Club 1; Homeroom Officer 2; U. S. History Club 3,4.

WILLIAMS, JANET LYNNE
Homeroom Officer 1,2,4; Library Assistant 2; F.H.A. Treasurer 2; Bus Driver 3,4; Glee Club 3,4; Pep Club 3; U. S. History Club 3,4; Student Council Representative ; National Honor Society 4; F.S.A. 4; Annual Staff Typist 4; Miss S.H.S. Contestant 4; Homecoming Sponsor 4; Color Guard 4.

WILLIAMS, JEROME BLAINE
J. V. Football 1,2; V.I.C.A. 2; Latin Club 3; U. S. History Club 4.

WILSON, ALAN LYNN
J. V. Football 1; Glee Club 1,3,4; Dramatics 1,2,3,4; Pep Club 1,2; F.C.A. 1; U. S. History Club 3,4; F.T.A. 4; Annual Staff Photographer 4.

WILSON KATHY JO
F.H.A. 1,2; Glee Club 1; Homeroom Officer 2,3; Spanish Club 3,4; Bible Club 3; U. S. History Club 3,4; Student Council Representative 4; Class Secretary 4.

WINSTEAD, CORENE
F.F.A. 4; C.O.T. 4.

WOOD, JAMES EARL
Latin Club 1; J. V. Baseball 1; J. V. Basketball 1; V.I.C.A. 2; Varsity Baseball 2; U. S. History Club 3,4; Marshal 3,4; D.E.C.A. Club 4.

WOODS, GWENDOLYN LEE
Latin Club 1,2; F.H.A. Song Leader 1,2; Pep Club 1,2; Band 1,2,3, Treasurer 4; Majorette 2,3,4; Jr. Classical League 1,2; Homeroom Officer, Secretary 2; U. S. History Club 3,4; Health Careers Club 3,4; Student Council 3; National Honor Society 4; Glee Club 4; Marshal 3,4; Homecoming Sponsor 4; Miss S.H.S. Contestant.

WRENN, JAMES HENRY
Glee Club 1,2,3,4; French Club 1,2; Dramatics 3; Inter-Club Council 3; Homeroom Officer, Vice-President 3.

WRIGHT, PAMELA RUTH
F.H.A. 1; F.F.A. 4; Homeroom Officer 4; Miss Southerner 4; D.E.C.A. 4.

Cafeteria Workers

Row 1: Kennedy (sec.), Howerton (manager) Row 2:
Johnson, Isley, Lennons, White, Lloyd, Stone,
Patton, White, Strader.

Custodians

Fannie Alston, Euliss Alston, Judge Saith,
Marie White.

Mrs. Primm,

It has been alot of fun having you for an English teacher this year. I have enjoyed getting to know you, it was great. You are a very nice teacher, I am hoping that I will be lucky enough to have you next year for U.S History. I would like to have you over my house anytime that you would like to come. Just call me before you come. This year I have come to understand alot of things better than I used to. I would like to thank you for helping me be able to do it. Mrs Primm you are a swell person, you are sweet with a great personality. I have gotten the impression that you are like me, I never meet a stranger and I know you dont. Maybe we can do some of the things that we both like, fishing, getting to know people better, learning about plants and the outdoors. I dont like to be shut up in a dark house. Well I have got to go there are others waiting to sign your annual.

Love always,

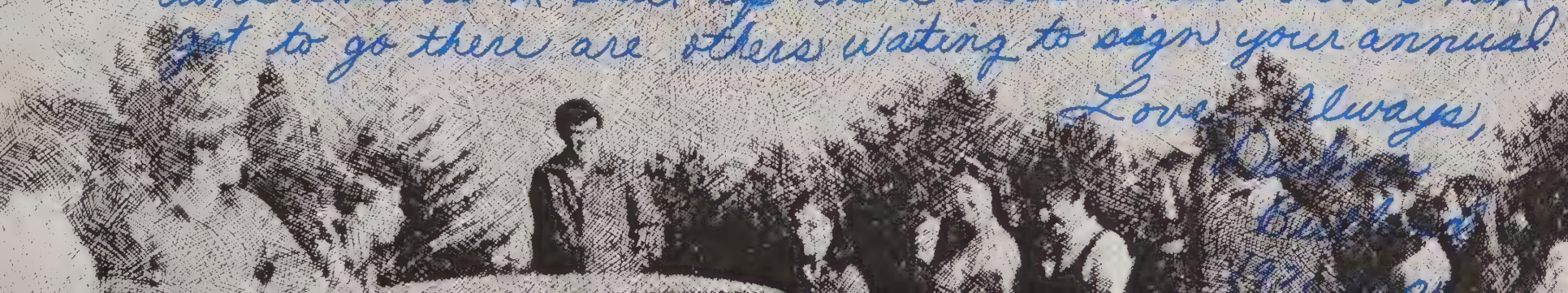

Ads

Compliments

Future Farmers of America

Com

Aladdin Knit Mills, Inc.

Liberty Plant
Liberty, N. C.

A division of Kellwood Company

Bud's Service and Grocery

F. M. (Bud) Richardson, owner

Hardware
"Gulf Products"
and
Groceries
Phone 376-3341

Westbrook Studios

Photographers

1236 S. Church Street Telephone 226-6474

Burlington, North Carolina

FIRST FEDERAL
SAVINGS & LOAN ASSOCIATION
OF BURLINGTON

E. DAVIS / LEXINGTON CUM-PARK PLAZA CALL 226-2417 / 227-5568

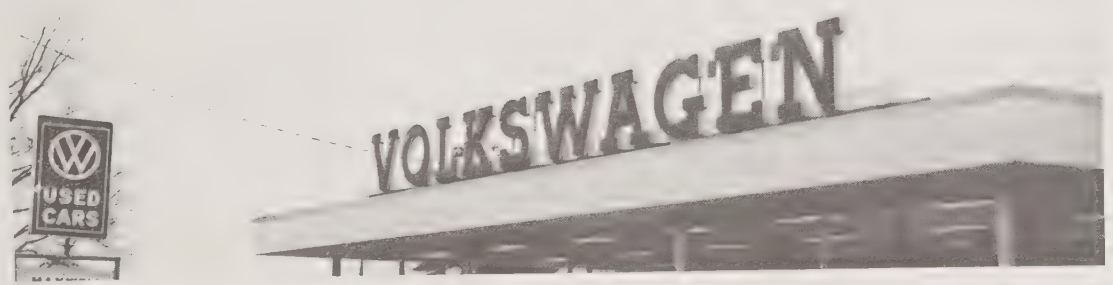

Compliments
of

Dependable Hosiery Mills, Inc.

Liberty, N. C.

Gordon M. Bowers
Agent

820 S. Church St.
Burlington, N. C. 27215

Phone: 228-1736
Res: 226-0743

Nationwide Insurance

Compliments
of
MANN'S WHOLESALE

THE BARBEE AGENCY
"Over Twenty-Five Years Serving Schools"

- Class Rings-Invitations-
-Caps & Gowns-Diplomas-
Allen Barbee-B. J. Lamm- Tommy May
Box 338
Spring Hope, N. C.
Tel. 478-3146

Compliments
of
ALAMANCE DRUG COMPANY

MAPLE AVENUE CLEANERS
2111 Maple Avenue
Burlington, N. C.
Phone 227-4063

AND
MAC'S CLEANERS GRAHAM
131 West Elm
Phone 227-2934

Compliments of

MAPLE AVE. BARBER SHOP

"It pays to look well"

FRANK'S JEWELRY

Southern High
School Class Rings
Watches—Diamonds
Dial CA6-4553

SHERARD'S PHARMACY

1253 E. Webb Ave., Burlington, N. C.

"Have Pill will Travel"

Compliments
of

BYNUM SHARPE MOTORS

Phone 226-5584

Route 1 Burlington

Compliments of
the

CIVITANS

Compliments
of

Flexlon Fabrics, Inc.

Double-Knit Fabrics

Mrs. Prinn,
It was very interesting
being in your class this
year. You are the most
wonderful teacher I've ever
had in English. May God Bless
and keep you.
Love
Sandra Staly

Sellers Manufacturing Company

Saxapahaw, North Carolina

Compliments
of

Civinettes

Phoenix Furniture

Stephen Burrow
Store Manager

331 So. Main St.
Burlington, N. C.
Phone 226-4431

OFFICE MACHINES CO. INC.

112 S. Main St.
Graham, N. C.
Phone: 226-3696

GRAHAM HARDWARE CO. INC.

Service that Satisfies
Since 1903
Phone: 226-4409 Graham, N. C.

R. A. (BOB) MOORE GROCERY

"If it's good to eat, we have it"
Quality Meats and Groceries
Frozen Foods
Phone Canal-63292

Graham, N. C. We Deliver

"Meet me at

BOB'S GRILL"

Highway 54

Bar - B - Que - Plate Lunches

COLONIAL HARDWARE

104 E. Elm St. Phone: CA6-3754
Dutch Boy Paints - Simplicity Tillers
Graham, N. C.

Compliments
of
ELI WHITNEY RURITAN CLUB

Compliments
of

SYLVAN RURITAN CLUB

"BLALOCK'S"

A-1 Cleaners - Tailoring - Tuxedo Rentals
Burlington, N. C.

Compliments of

DEATON PHARMACY

Two registered pharmacists on duty

Liberty, N. C.

ARNOLD PALMER

DRY-CLEANING CENTER

Custom Made Draperies Our Specialty
Kirsch Accessories

LAURA PILLOW COMPANY

Route 6— Phone (919) 226-3593

Burlington, N. C.

Luther L. Isley, Jr. Laura K. Isley

ALAMANCE RADIO AND TV SERVICE

226-6540

202 Fonville St. Burlington, N. C.

Compliments of

CAROL'S JEWELERS

Depot Street

Liberty, N. C. 27298
Phone: 622-4771

Compliments
of

THOMPSON'S GROCERY

PARRISH STUDIOS

133 E. Front St.
Burlington, N. C.
Phone: 226-2109

Compliments
of

WILLARD McPHERSON CLEANERS

Compliments of

GRAHAM BARBER SHOP

Theater Building

Compliments of

MOON'S FASHION SHOP

130 N. Main St.
Graham, N. C.

Smart Fashions for Ladies

RICH AND THOMPSON FUNERAL SERVICE

306 Glenwood Ave. 207 E. Elm Street

Burlington Graham

226-1622

WHITNEY GULF & GARAGE

T. J. Ragan

Gulf®

WILLIAMS SHELL SERVICE

Hwy. 87 South

SHELL

Compliments of

PEPSI COLA CO.

PEPSI·COLA®

Compliments of

REGAL CLEANERS

Compliments of

SOMERS—PARDUE

Real Estate
Insurance

Burlington, N. C.

SOUTHERN GRILL

Open 7 days a week

119 S. Main
Burlington, N. C.

227-4365

Compliments of

MARTHA'S BEAUTY SHOP

Snow Camp, N. C.
Phone: 376-3766

BURCH & SIMMONS DODGE INC.

1258 South Church Street
Burlington, North Carolina
Charger. Dodge Trucks

Ham Burch
President

Res. Phone 584-7870
Bus. Phone 227-4221

R. J. DALE GROCERY

Fresh Meats and Vegetables

Burlington, N. C.
Phone: 226-1517

BOSTON CLEANERS AND LAUNDRY

Four Locations
436 N. Church St.
Cum Park Plaza S. Main St.
Glen Raven

DISTRIBUTOR:
MASURY PAINTS & BRUSHES
PREEN WAX
GOLDBOND PRODUCTS
WALLPAPER

DISTRIBUTOR:
STA-DRI
DUTCH BOY PAINTS
ARMSTRONG PAINTS
& ROOF COATINGS
ARTIST SUPPLIES

JEFFREYS PAINT & PAPER COMPANY

DISTRIBUTORS

COR. CHURCH & RUFFIN STS.
BURLINGTON, N. C.

TELEPHONE 226-6246

NEEDHAM PRODUCE MARKET

Full Line of Produce & Groceries

Wholesale & Retail
2223 Maple Ave. - 228-1510
Burlington, N. C.

BUTLER'S INC.

Complete Machine Shop Service
Auto Parts - Recapping Service
122 Alamance Rd. Dial 227-2751

Burlington, N. C.

Compliments
of

McCARTER MACHINE AND WELDING

JEWEL BOX

Two locations to serve you

348 Main St. 226-0297
Holly Hill Mall 584-9868

Burlington

BROWN'S SERVICENTER

Specializing in
Carburetor Repairs & Electronic Tune-Ups

Larry, Don and Newt Brown

Phone 226-5029

410 Alamance Rd.
Burlington, North Carolina

JULIUS W. MANN

Mann's Store
Groceries-Meats-Produce

Dry Goods-Footwear-Gas-Oils
Veterinary Drugs and Dairy Supplies
Route 1, Snow Camp, North Carolina

Compliments
of

LIBERTY CHAIR CO.

DAVIS OIL CO.

Highway 49

10 miles south of Burlington
Gas for Less
Small Engine Repairs

C. B. ELLIS MUSIC CO.

Everything Musical
Dial 228-1709
271 E. Front St.
Burlington, N. C.

EDDIE'S TYPEWRITERS and ADDING MACHINE SERVICE

Business Machines and Office Equipment
127 North Main Street
Burlington, N.C. 27215
Phone (919) 227-2465

Compliments of

Lowe's Funeral Home

Compliments of

William Lynch Studio

Compliments
of

Kingsdown

Mebane, N. C.

Carolina Rexall Drugs

Leading in Community Health Services
For Thirty-Two Years
115 East Center Street
Mebane, N. C.

Compliments of

BURLINGTON SPORTING GOODS

Box 477 Spring Street
Burlington, N. C.

Call . . . 226-6634

PAYNE'S STORE

Route 1, Graham, N. C.

Coy L. Payne

THOMAS ESSO SERVICE

Snow Camp

Route 1

FRANCES HOSIERY MILL INC.

Box 1206

2058 Chapel Hill Rd.
Burlington, N. C.

226-5479

Clapp Bros. Furniture

CHARLES and WADE

Complete Home Furnishings
133 E. Davis St.
Burlington, N. C.

Margaret W. Johnson

JOHNSON'S GROCERY

"Food is our Business"
Route 1, Highway 87
Graham, N. C. 27253

ASHER- McADAMS DRUG CO.

305 Trollinger St. Burlington, N. C.

Phone 226-1619
Free Delivery - Free Parking

Compliments of

HATLEY MUSIC COMPANY

Yamaha Pianos
Band Instruments
by
Selmer, Connecticut

Compliments
of

Textured Fibres

A Division of Texfi Industries, Inc.

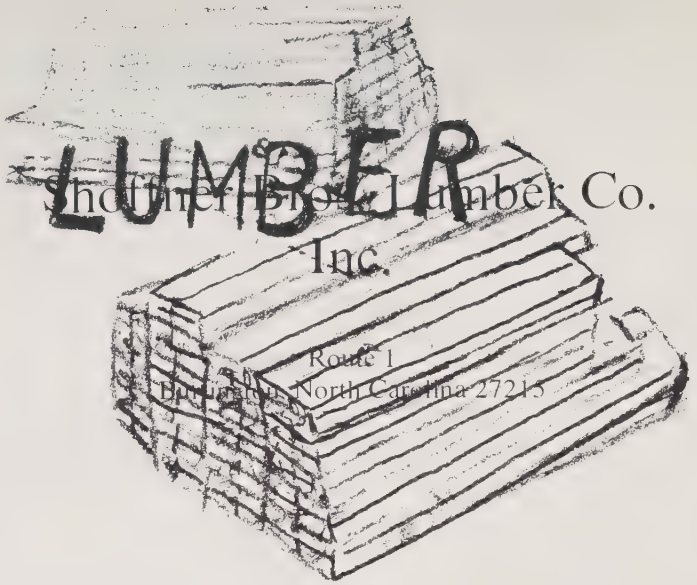

Chatham Bros. Lumber Co.
Inc.

Route 1
Burlington, North Carolina 27215

Wachovia

Bank & Trust Company, N. A.

Burlington, North Carolina 27215

Birchett Knitting Mill

Tucker Street Extension
Manufacturers of Quality Hose

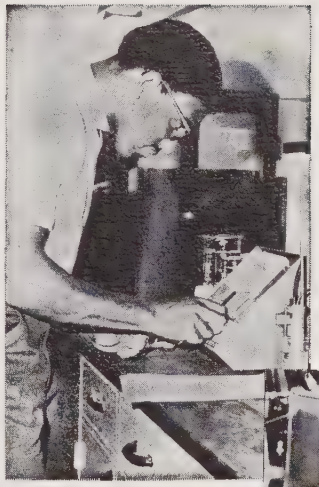

Here is Your Opportunity!

A Job for You

at

CONE MILLS

- ON-THE-JOB TRAINING
- CHANCE FOR ADVANCEMENT
- DESIRABLE BENEFITS
- COMPETITIVE SALARIES

Cone®

Cone Mills Corporation

An equal opportunity employer

MANUFACTURING PLANTS—Cliffside, Forest City, Gibsonville, Greensboro, Haw River, Henrietta, Hillsborough, Pineville, Reidsville, Salisbury in North Carolina. Carlisle, Cheraw, Greenville, Walhalla, Whitmire in South Carolina. Houston in Texas.

EXECUTIVE OFFICES
Greensboro, N. C.

Graham Underwriters Agency, Inc.

Insurance-Bonds-Rents-Real Estate

125 North Main Street
Telephone 226-0017
Graham, North Carolina

Wrike Drug Co.

114 North Main
Graham, N. C.
Phone: 227-7401

Jim's Tastee Freez

509 West Elm St.
Graham, North Carolina
Jim Covington Phone (919) 228-8916

Toyota Volvo

COX BROTHERS

Your
Toyota and Volvo Dealers

Compliments
of

THOMASSON'S ESSO

Mrs. Primm,
It's been just great having you this year for U.S. History. You're really a good teach even tho some people don't think so. See ya round next year!
Jean Bradshaw

Mrs. Primm,
I want to tell you how much I have enjoyed your English class this year. I think your one of the best and also, a very fair teacher. Best of luck in the future, and I hope you have many more teaching years.
Gary Smith
5th Period - 71

Compliments
of

STALEY HOSIERY

Mrs. Primm,
Its been nice knowing you for four years. I will miss you calling when I'm out. Be good and have a nice summer.
Sr. '70-71 - Pam Wright

Compliments
of

JOHNSON'S TOWEL SERVICE

THE LIBERTY NEWS

A Community Newspaper for
Liberty and The Surrounding
4 - County Area

David R. Allen - Editor

RUTH'S

"You save more with Seymour"
"Your Hometown Store"

Affiliated with over 2500 independent stores
One of the largest buying powers in the nation
Liberty, N. C.

BURLINGTON AUTO PARTS

Used New Rebuilt - Mechanical and Body Parts

Haw River - Mebane Road, Haw River
Phone: (919) 578-1771
109 North Main Street, Burlington
Phone: (919) 228-9490
Two Locations

HUEY'S SEAFOOD

1135 N. Church Street

Burlington, N. C.

Phone: 226-4464

MCADAMS DEPT. STORE

Ladies' and Men's
Ready to Wear
Shoes and Furnishings

Compliments of

JOHNSON'S INC.

Liberty, N. C. 27298

Phone: 622-4473

SOX AND MARTIN, INC.

P. O. Box P-426, Tucker Street Extension

Burlington, N. C. 27215

919/228-1329

Eastern U. S. Distributor
Chrysler Performance Parts

Mrs. Primm,
I have enjoyed being in English class this year. Best wishes,
Jim Hargon
5TH Period

Compliments
of

Community Federal

Mrs. Primm,
I really don't know where to start because I have had your class for 3 years. I have really enjoyed every minute of it. You are a very sweet person. I hope I have you My senior year! I hope you will have a nice summer. stay sweet, and you will go far in life. May God Bless you and keep you always in your teaching

Over 50 fabulous new stores and services! Shop in 72 degree climate controlled comfort among beautiful parks & fountains . . . spend the day Hear the largest theatre organ in North Carolina . . . it is always fun shopping at . . . . .

hollyhill MALL

Carol Cobb

Compliments of

Hall's Mill Outlets

Burlington - Gibsonville - Mebane
Knitwear for the entire family

S & S HOSIERY MILLS

Manufacturers of Ladies' Seamless Hosiery

P. O. Box 231 618 W. Elm St. Phone 228-8379
Graham, N. C.

Compliments
of

HISTORY CLUB

Compliments
of

Liberty Hosiery Mill

Liberty, N. C. 27298

ESQUIRE SOCKS

jiffies FOR MEN

Interwoven

Supp-hose SOCKS

Bachelors' Friend

BIRDWICK

46 Years of PROGRESS...

Pride in products and Company on the part of management and employees working together, combined with the interest and support of the people in the community have been the key to our growth. This has brought us from our beginning in Alamance County as distributor in 1925, and manufacturer in 1937, to the position of being one of the world's largest hosiery producers in 1971 Today we make hosiery and related products for men, women, and children under world famous brand names. Our plants are located in the cities shown on the map. We are pleased to bring you this story of progress, because it started in this area.

AND TODAY, THE KR MANUFACTURING SYMBOL IS LOCATED IN THESE SOUTHEASTERN CITIES...

MOJUD

KAYSER

Chiapaula

Sapphire

Phoenix

Mercury

Supp-hose STOCKINGS & PANTY HOSE

KAYSER-ROTH HOSIERY COMPANY, Inc.

BURLINGTON

A DIVISION OF KAYSER-ROTH CORPORATION

NORTH CAROLINA

Compliments
of

A. D. Pate and Co.

Burlington

Compliments of

P. J. Coble

Burlington, N. C.
Phone 227-4869

WINFRED C. HARPER, INC.

General Insurance
First Federal Bldg.
Burlington, N. C.

Phone: 227-4271

LUTHER SHOFFNER CONST. CO.

Builder and Developer
Broad Acres, Graham, N. C.

EUGENE SHOFFNER -T. A.

Shoffner Brothers Building Contractor
Route 1 Box 184
Burlington, North Carolina 27215

Mens' and Students' Wear

CURRIN & HAY

117 West Davis Street
Burlington, N. C. 27215

Telephone: 226-3222

Pontiac Tempest Firebird

PLAZA PONTIAC, INC.

527 N. Church St. Burl., N. C.

Compliments of

L. B. SHEPHERD RECORD & TAPE SHOP

243 East Front Street

Compliments of

GROVE PARK ESSO

NEWLIN HARDWARE CO.

Builder's Supplies - Hardware
"Prompt and Courteous Service"
110 N. Main Street

Burlington, N. C.
Phone: 226-5584

LOFLIN FUNERAL HOME

Liberty, N. C.

Phone 622-4567
Carl Loflin Jimmy Loflin

Compliments
of

GILLIAM TIRE CO.

BILL'S ALIGNMENT

2504 Alamance Rd.
A one-stop service
Phone 227-4407

Sellars
DEPARTMENT STORE

LINEN'S SERVICE STATION

Texaco Products
Kimesville, N. C.
"Home of the Muskrats"

SHOFFNER'S TEXACO

Rt. 1 Liberty, N. C.

685-4537

MACDONALD'S

"A Good Place to Eat"

Two Locations
North Church Street
and
Huffman Mill Road

THE REMNANT SHOP

Cum-Park Plaza Shopping Center
Sew and Save
Burlington, N. C.

SEE G. L. SHARPE

For All Your Insurance Needs
Life, Health, Fire and Auto

PLEASANT HILL MARKET

Groceries - Gas - Oil
Phone: Burlington 376-3473
Route 2, Liberty, N. C.

WHITNEY FEED MILL

Phone 376-3826

Rt. 1 - Snow Camp, N. C. 27349

Dairy, Poultry and Livestock Supplies
Custom Grinding - Seed Cleaning
Garden Seeds - Fertilizer

PARKS OIL COMPANY

Atlas Tires, Batteries and Accessories
Kerosene - Fuel Oil

4410 Maple Ave., EXT.
P. O. Box 1327
226-9391 Burlington, N. C. 27215

GRAHAM SHOE SHOP

Court Sq., Graham, N. C.

RIVERSIDE CAFE

Home Cooking

Open 5 am - 10 pm
Closed on Sunday
Court Square, Graham Phone: 228-9948

BURLINGTON GLIDDEN PAINT AND GLASS CENTER

427 North Church St. and Cum-Park Plaza
227-3054 - Burlington, N. C. - 228-7126

MA-JIK MARKET

1066 South Church St.
Burlington, N. C.
Phone: 228-9365
Managers: Libby and R. L. Justice
7 til 11 7 days a week

LIBERTY APPLIANCE CO. INC.

G.E. Appliances - Televisions
Sporting Goods
Hunting and Fishing License
Phone 622-4780
Liberty, North Carolina 27298

TOM BAILEY

Reg. Quarter Horses
Appaloosa Horses
Pleasure Horses
Gaited Horses

Phone 376-3227

HINSHAW'S MILL OUTLET

3200 Alamance Rd. - Phone 226-1561
Near Municipal Airport on Highway 62
Burlington, N. C.
"Let Us Stretch Your Dollar"

Compliments of

R. E. BOONE LAUNDRY AND DRY CLEANERS

North Main at Five Points Telephone CA6-6226
Burlington, North Carolina 27215

Compliments of

NCNB

North Carolina National Bank

NCNB
BANKAMERICARD
welcome here

GARRETT'S FLORIST AND NURSERY

"Our flowers say it best."
Phone No. 622-4556
Liberty, N. C. 27298

FIRST UNION NATIONAL BANK
OF NORTH CAROLINA

Liberty, N. C. 27298

Phone No. 622-2274

J. E. (MONK) CUMMINGS

Representative
Nationwide Insurance
See us for
Auto Financing and
All Your Insurance Needs

T. N. BOONE TAILORS

Tailors and Formal Rentals
221 South Main Street
Burlington, N. C.

Custom Made Southern

Class Rings

BILLER'S JEWELERS

Burlington, N. C.

Burlington's Pioneer Television Service

THE TELEVISION COMPANY
OF BURLINGTON

Zenith Sales and Service

1761 West Webb. Ave. Phone CA7-2946

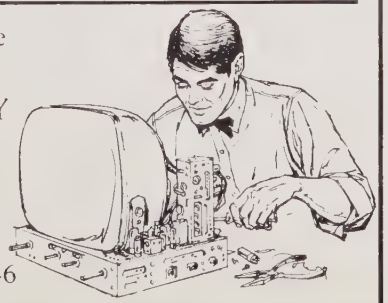

JORDAN'S LE CHAROLAIS STEAK HOUSE

I-85 and Huffman Mill Rd.
157 E. Rosemary St. Chapel Hill, N. C.

"it's not just the same old steak"
also
Charolais bulls for sale or lease

SOUTHERN HIGH SCHOOL NURSERY

Plants - Baskets - Fences

COMPTON'S SALVAGE HOUSE

418 North Main
226-7277

We buy and sell new and used furniture.

BI-RITE SUPER MARKET

Liberty
Liberty Shopping Center

Sarah:
I really admire your words and ways. Hope to see you next year.
Love Ya
Beth Mason

CHEVROLET

CANNADAY

Liberty, N. C.

B. M. BROWER AND SONS INC.

Ladies' Ready-to-Wear
and
Men's Furnishings
Phone No: 622-4730
Liberty, N. C.

HAL'S MEN SHOP

Students and Men's Clothes
Ladies' Sportswear
Phone: 227-5085
Graham, N. C.

Compliments
of

TYSON - MALON

Hardware Co.

Mrs. Simms
I have had a lot of fun in your class this year. Have a fun summer. Best Wishes
Andy

MELVILLE CHEVROLET CO. INC.

CHEVROLET

Sales Service

Phone 563-9851 Mebane, N. C.

JAKE'S BAR-B-QUE

2437 North Church Street
Burlington, N.C.
Phone: 228-9407

ROXIE'S FLORIST

Roxie M. O'Ferrell
"Flowers Especially For You"
1733 N. Church St., Burlington 27215

RICE'S JEWELRY

Mebane, N.C.

REGISTERED
Keepsake®
DIAMOND RINGS

Dial 563-4151

RALPH'S CHARCOAL HAMBURGERS

1833 South Church St.

Phone: 226-8602

THE DAILY TIMES-NEWS

PUBLISHED EVERY AFTERNOON EXCEPT SUNDAY
BY THE TIMES-NEWS PUBLISHING CO., INC.
"Alamance County's only Daily Newspaper"
BURLINGTON, N. C.

FARM SERVICES, INC.

Purina Chows- Seeds- Fertilizers
Baby Chicks- Farm Supplies
125 East Elm Street, Graham, North Carolina
Phone 226-5456

Compliments of

BILLY GORDON DATSUN, INC.

Congratulations, Graduates
A Career In Beauty
Offers So Much More

ALAMANCE BEAUTY COLLEGE

Phone: 584-7911 Address: Glen Raven

Shopping Center, Burlington

Don's Music Center

1326 S. Church S.
Phone: 227-5067

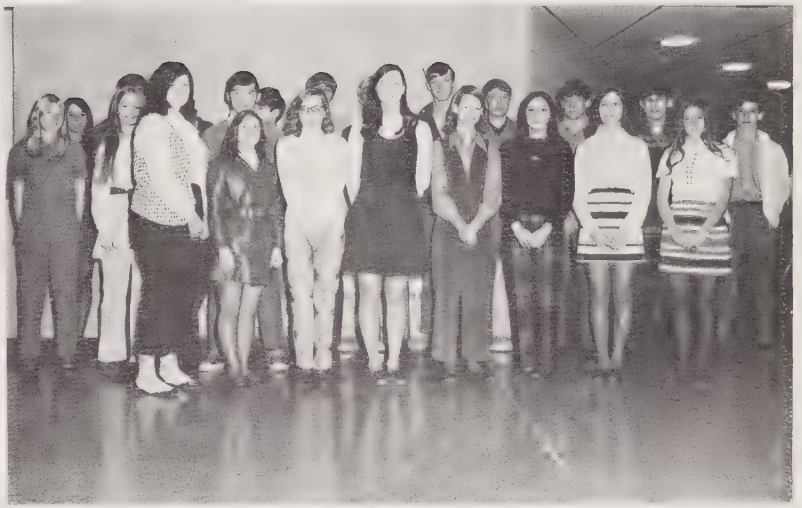

Compliments of
the

Latin Club

Looking back on our personal experiences, we remember the little things which seem the least significant . . .

Mrs Primm

Even I thought I wasn't a good student at the first of the year, you influenced me to do better. I thank you.

Charlie Winstead

MINUTES
SECONDS
0
00
PERIOD
50
46
HOME
VISITOR
Coca-Cola

Mrs. Primm,
It has been nice having you as my English teacher. I appreciate all the help you have given me. I hope to see you next year. Have a nice Summer.

Love Your
Student
Diane
Burnett.

P.S. You are a very understanding person about everything.
Thank-you)

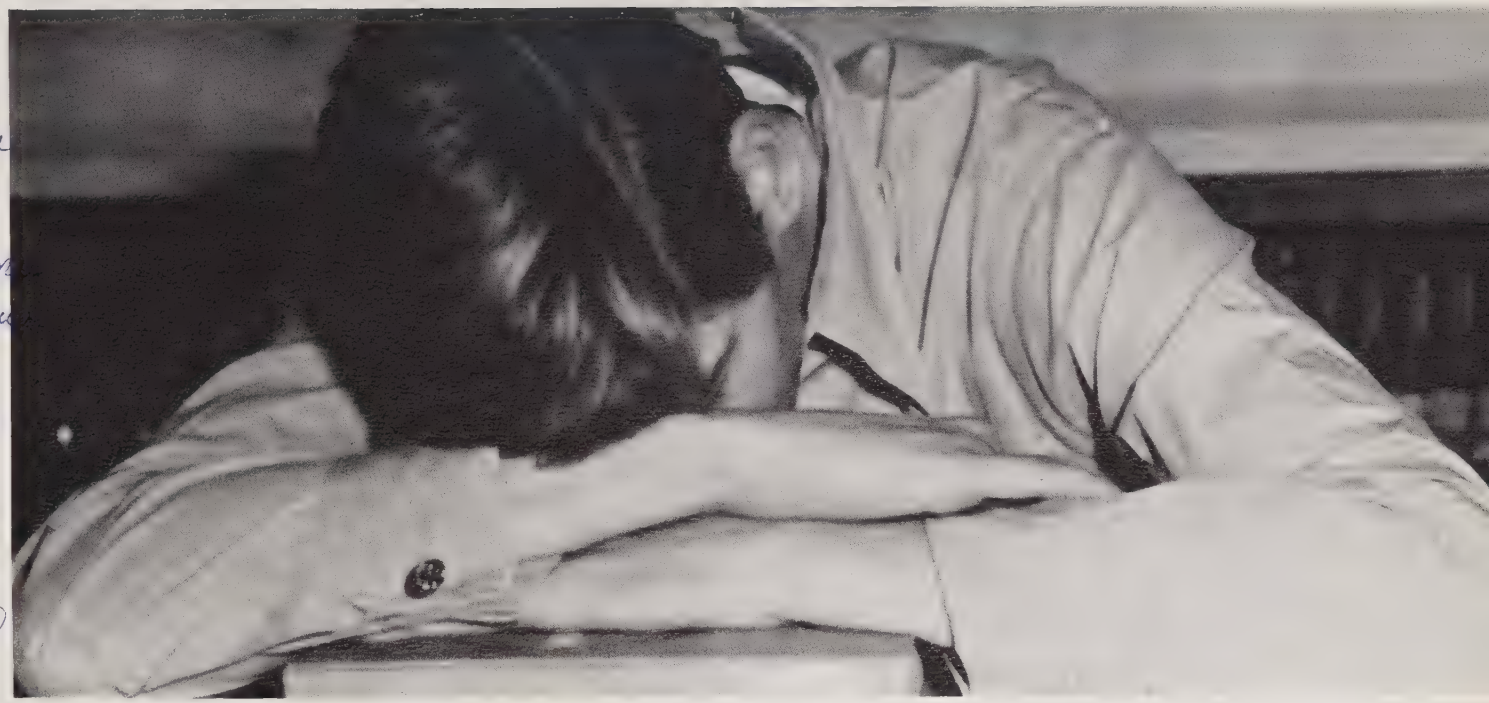

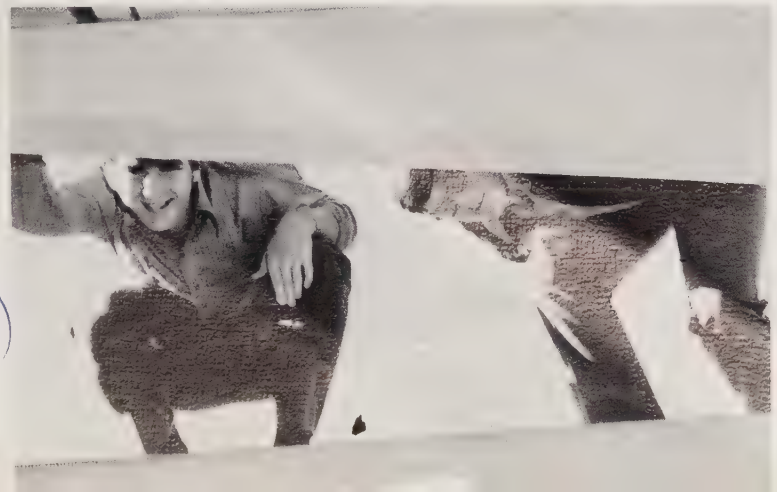

. . . but which are indeed the essence of our lives.

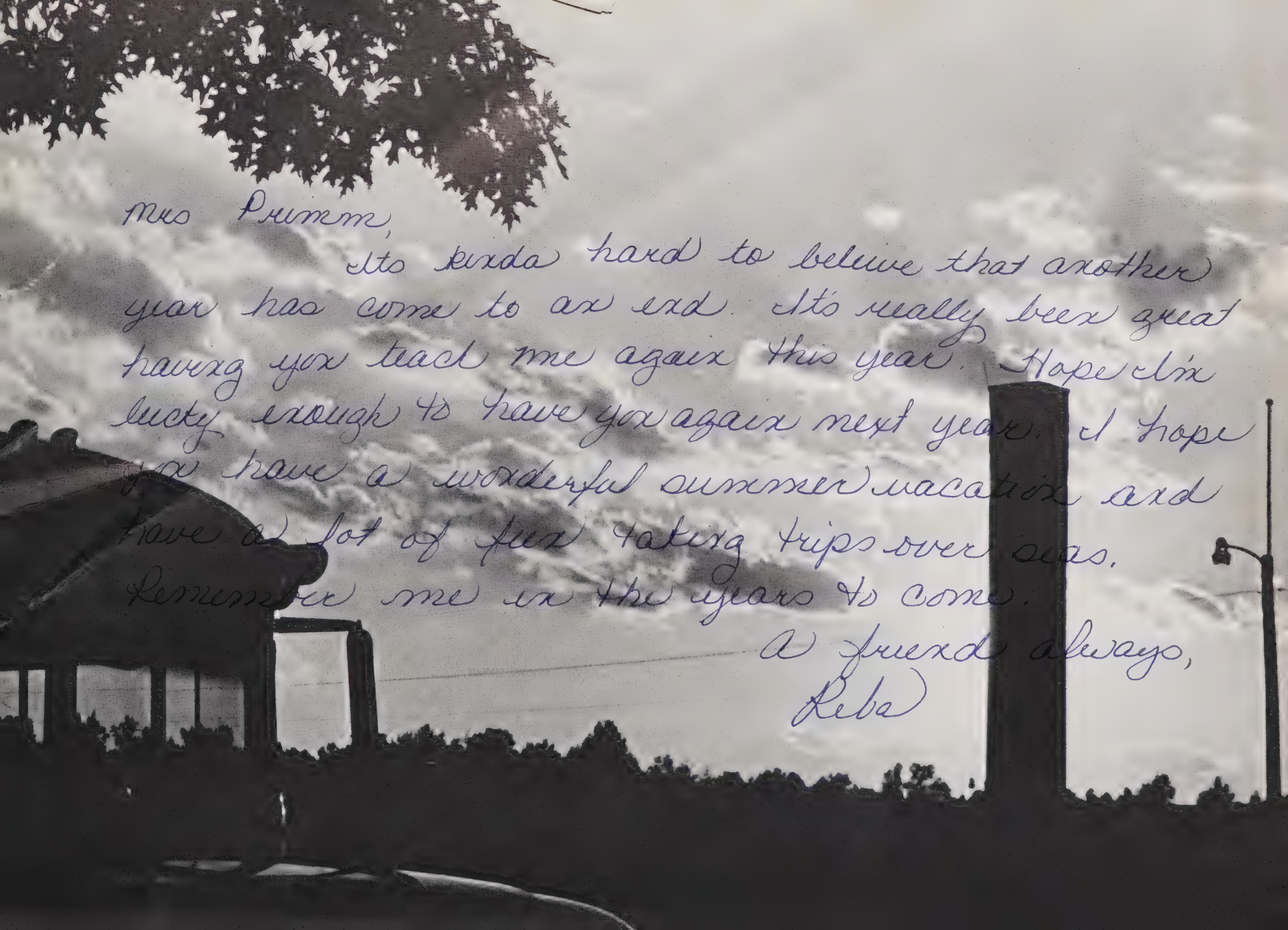

Mrs Primm,

Its kinda hard to belive that another year has come to an end. Its really been great having you teach me again this year. Hope Im lucky enough to have you again next year. I hope you have a wonderful summer vacation and have a lot of fun taking trips over seas. Remember me in the years to come.

A friend always,
Reba

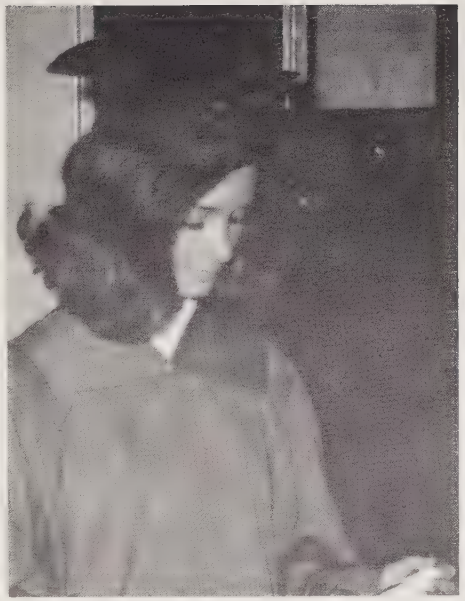

As our days at Southern draw to a close,
we arise to greater heights as we
focus on the realm of our minds
and the unknown beyond.

Mrs. Primm
a very nice teacher
I will remember you
forever. See you next
year.

Mike Spears

Mrs Primm,

I know I have been a lot of trouble this year but I have enjoyed you being my teacher. I had you last year for English and when you said you was going to teach History I had a feeling I would get you. Hope to see you next year if I don't move. Best of luck and I will try harder.

Roger Culbusen

Mrs. Primm
It has been
great having
you for an English
teacher for the past
two years. I have
enjoyed every minute of it
Linda H Stzelow
Sophomore 70-71

Mrs. Primm
I have enjoyed being
in your history class. You
have changed my views
on several things.
Pam Richardson

Mrs. Primm
I was really fun
in your class this year
I hope you have a nice
summer.
Johnny Stott

Mrs. Primm
It was really fun
in your class this year
I hope you have a nice
summer.
Best of luck
Steve Gordon

Mrs. Primm
I have enjoyed
being in your History
class. I think you are
one of the sweetest teachers
at Southern. I would give
anything for them all to be like
you. Don't spoil Kever to much
and work hard on the Smoke Camp
Historical Society

Denise Foust
Jr.

Mrs. Primm,
It has been great
having you as one of my
teachers this year. You can
be every sweet when you
want to. I hope you have
a nice summer. May
God bless you and keep
you safe.

Carolyn
Scott

Mrs. Primm
I have enjoyed being in
you English Class. You are
one of the best teachers
here at Southern. Best of luck
as a teacher.

Gerry Dean

Mrs. Primm,
I have really enjoyed
having you as an English
teacher, I have learned alot
I didn't know. May God
Bless and keep a truly
Wonderful person.
Have fun this summer,
Pam Windsor
(Freshman)
70-71

Hi Mrs. Primm

It's been nice having you as an English teacher for two whole years, and would like to have you again if I ever get the chane. I wish you all the sucess & happiness that an English teacher could have in the coming future.

Cathy Paylor

Mrs. Primm

It has been nice having you for an English teacher this year. I have come to respect your ideals very much. God bless you always.

Sophomore 6.9/70

Debbie Pe

Mrs. Primm

You are a talker and gives us too much home-work. You get mean at ~~some~~ times.

Greg Spears

To the teacher I may be lucky but lets try for three years. Your favorite student

Tee

Mrs. Primm

I have had you for an English teacher for the last 2 years. I know sometime we get on your nerves but we all have our bad days. All in all its been fun.

Love
Debbie
Lowe

Mrs. Primm

It has been O.K. having you as a teacher even though you are going to fail me.

Rick Shaffner

Mrs. Primm,

Its that time of the year again and to tell you the truth I'm glad to see it come (the end of year) Well we have had to put up with each other for two years now (9 & 10) And I guess its been just as hard for you as it has me. No really your a great teacher and I guess I could put up with you again next year.

Your Wondering Student
Frankie Whittington
Soph.

Mrs. Primm
Its been a great
class last year and
this year, maybe next year
Your favorite student
Tim Brooks
70-71

Mrs Primm you a great teacher
and I think the world of you
Be good I know you will, see
will be with you always.
— Sharon Honeycutt

Mrs. Primm
its been ok
having you as
a English teacher
it has been a little
fun but most of it
was work
have nice summer

Roy Freeg
(70-71)

Mrs Primm
I have had 2 years
with and I hope I
have more. Have
good times.
David Arrett

Mrs. Primm,
I have enjoyed
being out of your class
at times. You are
a real cool teacher and
I hope I have you next
year for English and U.S.
History. Hope you have
a nice vacation and
a long one. Have fun
this summer.

Terry Foster

Mrs. Primm,
It's been great
being in your class.
For last two years English
has been great. I know
maybe I've give you
some trouble once in
a while. But that's
only human.

May God Bless
Sherrie Sawyer
Sep 70-71

Mrs. Primm,
It's been great
being in your English
class this year. I
think yours a great
teacher, Hope to see
you next year.

Rhonda
Rumley

• Winston-Salem
HUNTER PUBLISHING COMPANY
• North Carolina
ED GOLDSTON, SILER CITY, N. C.

Mrs. Primm
I have had good
time this year
and I have enjoyed
it!
Best wishes in the
future to a great
teacher. Yours Best wishes
Forever
Karen [illegible]

Mrs. Primm
At times you ~~[illegible]~~ think
that I do not know or like
you but I think that you
are very nice.
Love,
David Green

Mrs Primm
I have had good
time this year in
the classes [illegible]
[illegible] you for [illegible] teacher
[illegible]
[illegible]

Mrs. Primm
You have been a wonderful
person as well as a teacher.
You've got what it takes
to be a wonderful person.
You teach the way that
I can understand. I hope
you live to be a 100 be-
cause they just don't make
people like you anymore.
A good friend always
Johnny Allen

Mrs. Primm,
I think you
are a real sweet
person and a good
teacher. I have
enjoyed being in your
class for 2 years. If
I gave you any trouble
I'm sorry.
A student + friend
Ellen Kay

Mrs. Primm.
It was nice
having you for a
teacher. You are very
nice. I hope to have
you next year.

Love Always
Brenda
Boley.
1970-71
Soph.

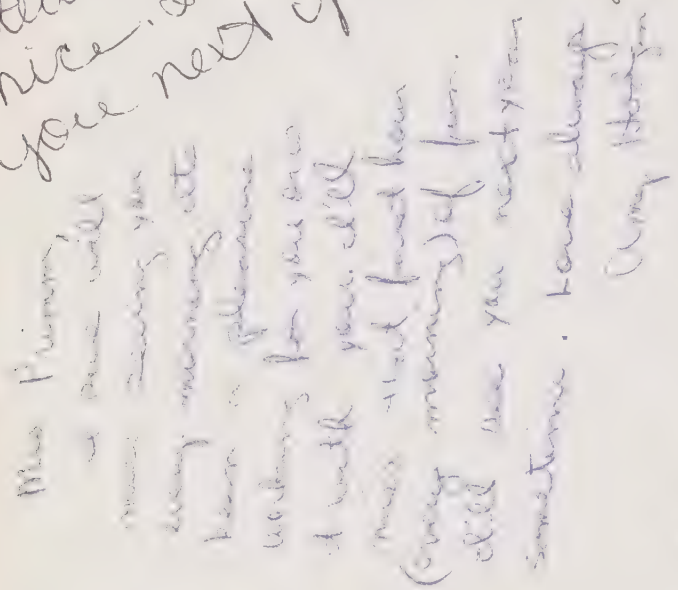

Mrs Primm,
I am will
[illegible] seeing you
every morning etc
been a pleasure
working for you and
I with you. I'll
miss that first hour
(every morning) of him.
I'll see you next year
sometime. Love always
Amy Hodges

Mrs. Primm

You have been a wonderful teacher
this year hope I get you for
a U.S. History next year.

Jim McPherson

To Mrs Primm, a nice teacher who tries to help me very
much.
Kenneth Payne

Mrs. Primm,

I have truly enjoyed being in your history class.

Hope you find fulfillment in all your classes.

Always,
Ann
Allud

Mrs. Primm,

I have never enjoyed [illegible] in the office with you this year. I think you must be [illegible] to work with, I have enjoyed it very much.

Best wishes
Sundra
Jeffrey

Mrs. Primm
It's been O.K.
in Eng. maybe
I'll have you for
history next year.
Love
Mike
Rudo

Mrs. Primm,
I admire you
for your teaching
ability but I loved
those films! Hary Shee

Mrs. Primm.
I have had a good year
in your room, I think you are
a very nice woman and I wish
you the best luck.
A friend
John Cashier

Mrs. Primm

you are a great teacher and I hope that I'll have you to teach me next year and I have enjoy being in you class

70-71

A friend forever

Douglas G Wilson

Mrs. Primm

You are a great teacher and should stay great, I have liked it under your teaching always stay a good christian and May God Bless

Love
Kathryn Sherard

Mrs. Primm,

You are a great teacher and I hope that I get you next year. I enjoyed being in your class this year. Best of Luck in the Future.

Love
Andy Bradshaw

Mrs. Primm,

I have enjoy learning in your room I hope I will see you

Dawn. Vanessa Shaffer

Mrs. Primm,
It has been fun being
in your English class.
You are a nice person
to be around with. You
try to help everyone.
I hope you have a good
future ahead. God bless
you. Pam Henson

Mrs. Primm
You are the nicest
English teacher I have
ever had. I'm not just
saying this to make you
~~feel~~ feel good, I really
mean this. Good luck
this summer.
SAVANNAH PARRISH

Mrs. Primm,

Thanks for everything you have done for me this year. You may not believe this but I have learned a great deal this year. I wish I had more teachers as loving and understanding as you.

Good luck always,

Pam Crawford

Mrs. Primm,
I think that you are a very good teacher. I wish there were more teachers like you.
Love always
Bobby Cogell

Mrs. Primm,
I have enjoyed being in your English class. I even got transferred 2 times to get in here. See how much I think of you. Hope I get you next year.
Love you alw
D

Mrs. Primm,
Thank you for being such a nice teacher this year, if only I could understand literature
Good luck in teaching
Phyllis Alston
70-71
Sophmore

Mrs. Primm, It has been fun to be in class as your student. I hope my English is good.
Yours truly,
Kenneth Capps

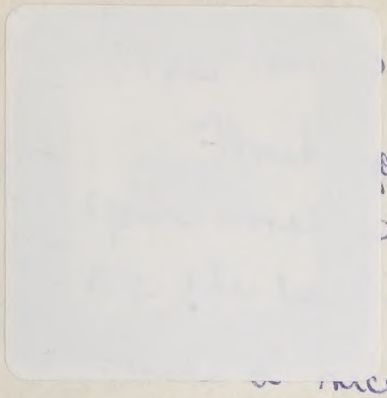

...ou very much for giving me alot of ... your English class this year. You ... teacher a student could ask for. ... nice summer and hope to see you next year. God Bless You!

Joy Wiggins

Mrs. Brimm,

You are really a cool teacher. I have enjoyed being in your class. May God Bless You Always, Mrs. Brimm.

Lots of Luck & Love,

Deborah Lewis

Freshman 70-71

Mrs. Brimm,

Thanks for everything this year. you are about one of the best teachers I know. I hope that I'll be in your class next year. Lots of Luck and may god bless you.

Becky Sams

ALAMANCE COUNTY PUBLIC LIBRARIES
7631 0091 014 080 5